

01 ATTIC FLOOR GA AS EXISTING
00-201 UPPER PARK ROAD SCALE 1:50

02 SECOND FLOOR GA AS EXISTING
00-201 UPPER PARK ROAD SCALE 1:50

03 FIRST FLOOR GA AS EXISTING
00-201 UPPER PARK ROAD SCALE 1:50

04 GROUND FLOOR GA AS EXISTING
00-201 UPPER PARK ROAD SCALE 1:50

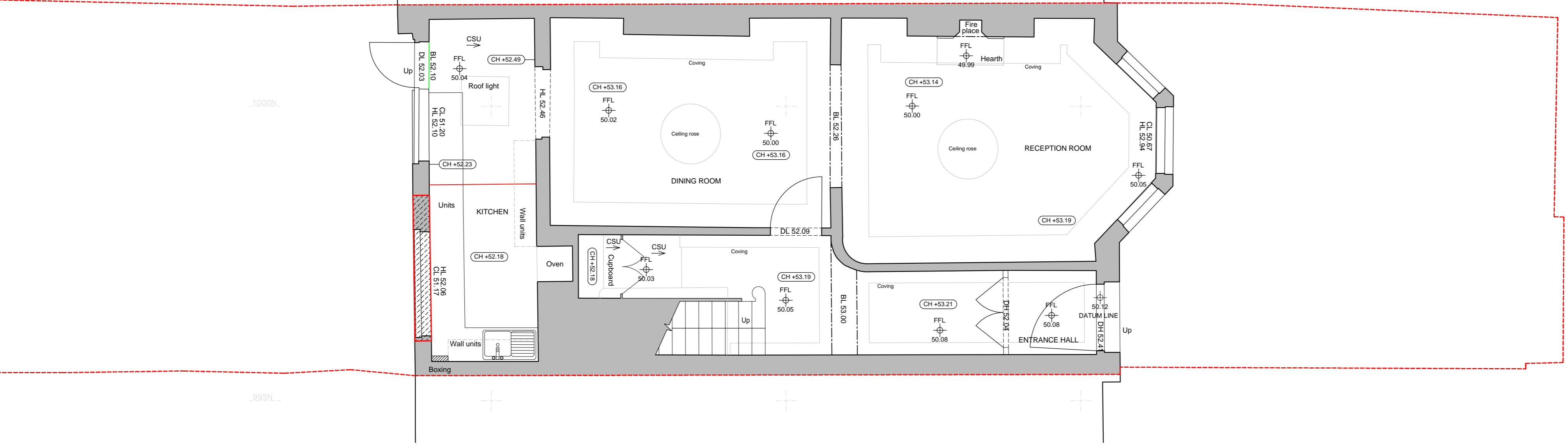
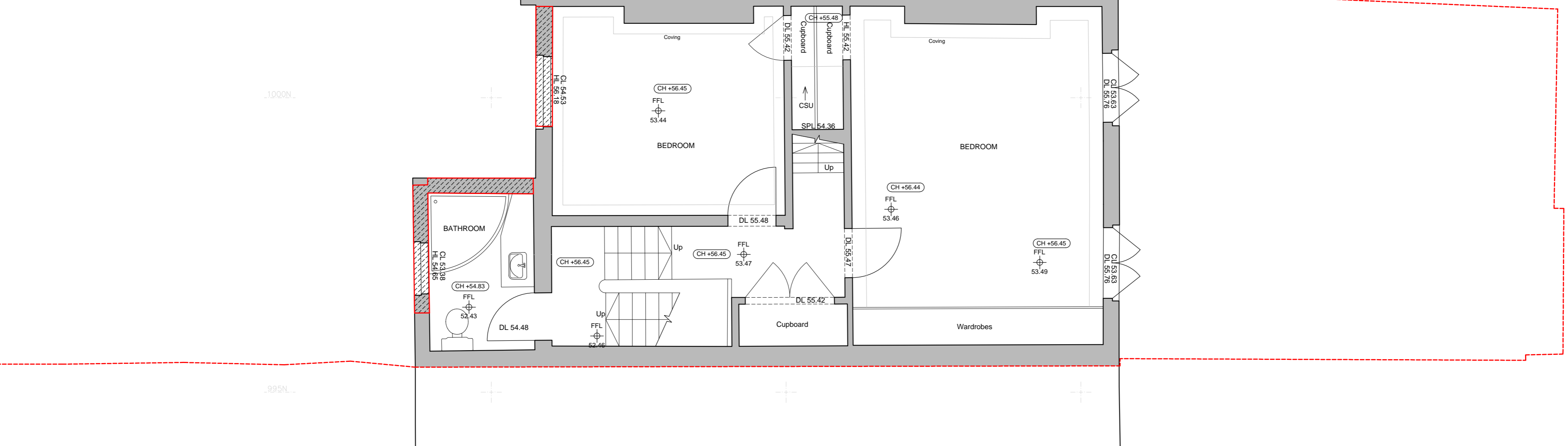
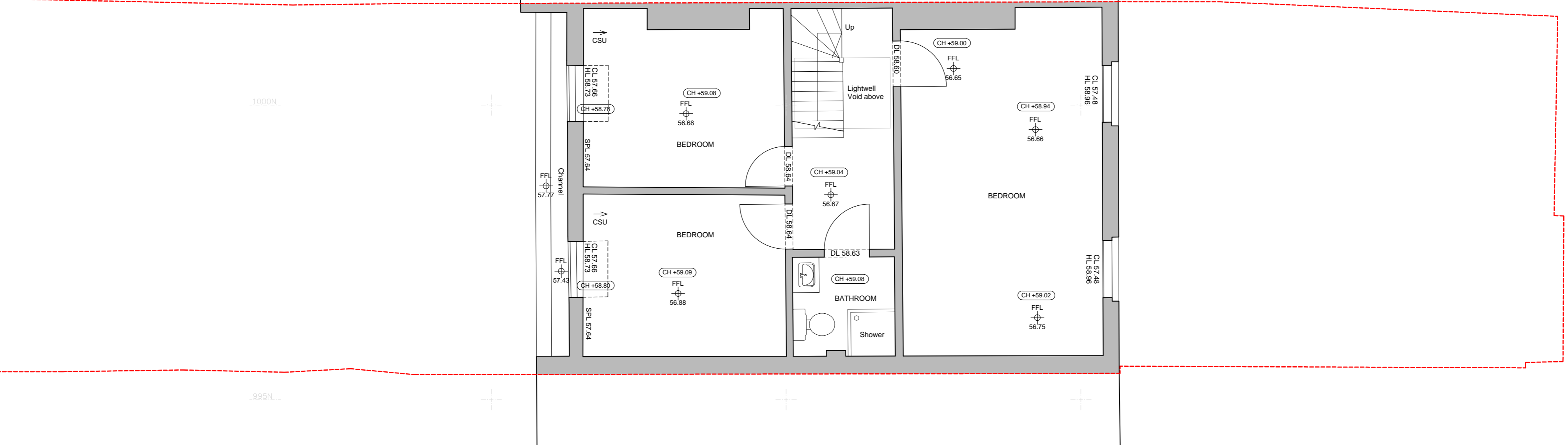
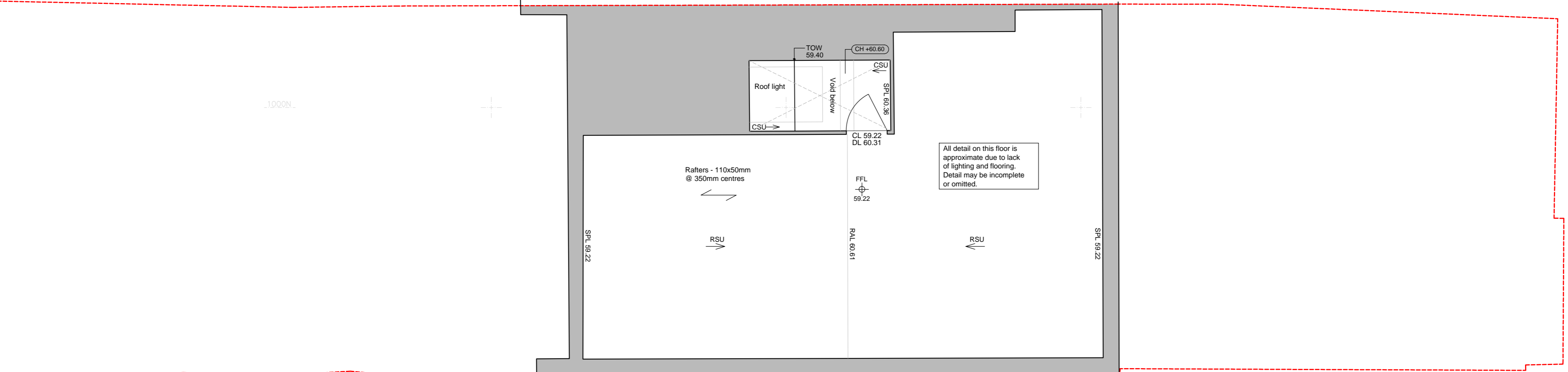

- PROPOSED REMOVAL OF EXISTING EXTERNAL WALLS
 - SITE BOUNDARY

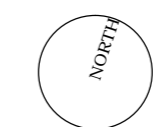

ARCHITECTURE + INTERIORS
a: 8 Harmond Mews - Harmond Grove - London - NW1 8DH
t: 020 7267 8332
w: f3architects.co.uk
e: info@f3architects.co.uk

revisions

drawing	EXISTING GA PLANS	scale @ A1	1:50
status	PLANNING	checked by	DB
project reference	150323 - UPR	date drawn	03.09.2015
		drawing number	00 - 201
		revision	P1

Except for Planning purposes, figured dimensions only are to be taken from the drawing. All dimensions are in millimeters unless otherwise stated. All dimensions shall be checked on site prior to works commencing. Any discrepancies shall be reported to the Architect. Copyright F3 Architecture + Design. All rights reserved.