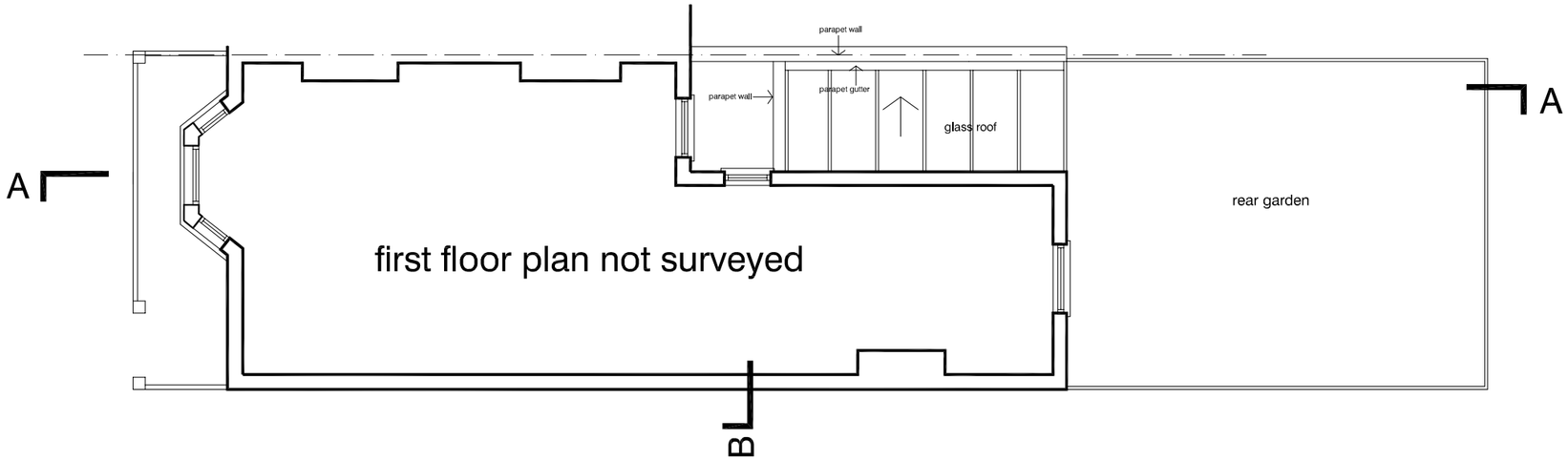

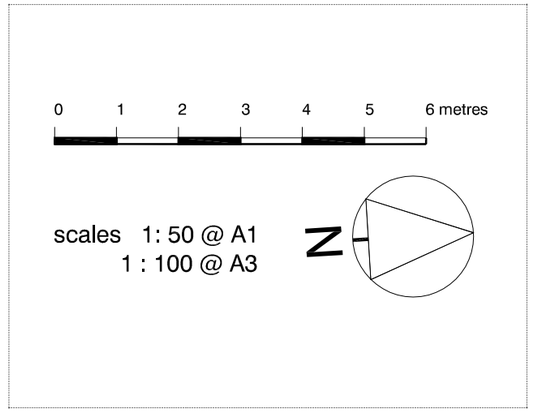

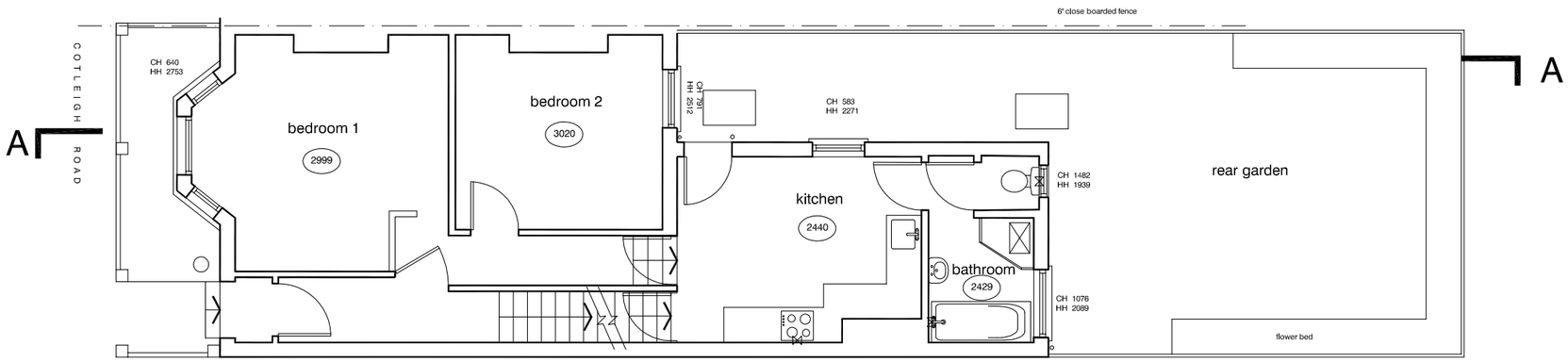

ground floor as existing

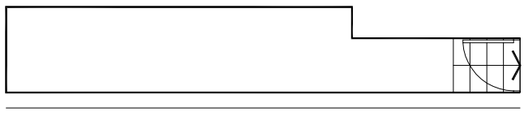

basement as existing

DVM
ARCHITECTS

4a Murray Street . London . NW1 9RE
Telephone 0207 485 2121 . Facsimile 0207 267 2527
e-mail: studio@dvmarch.com

Client
William McIntyre

Project
57 Cotleigh Road
London NW6

Title
Ground Floor Plan
AS EXISTING

Scale	Date	Job No.
1:100	19.09.15	1859-02

Drawing No.	Rev.
1859-02	A

All dimensions are to checked on site.

© This drawing is copyright and remains the property of David & Victoria Mercer at all times and may not be reproduced in part or whole without written consent.