

Proposed Section A-A (1:50)
0 0.5 1 2 3 Metres

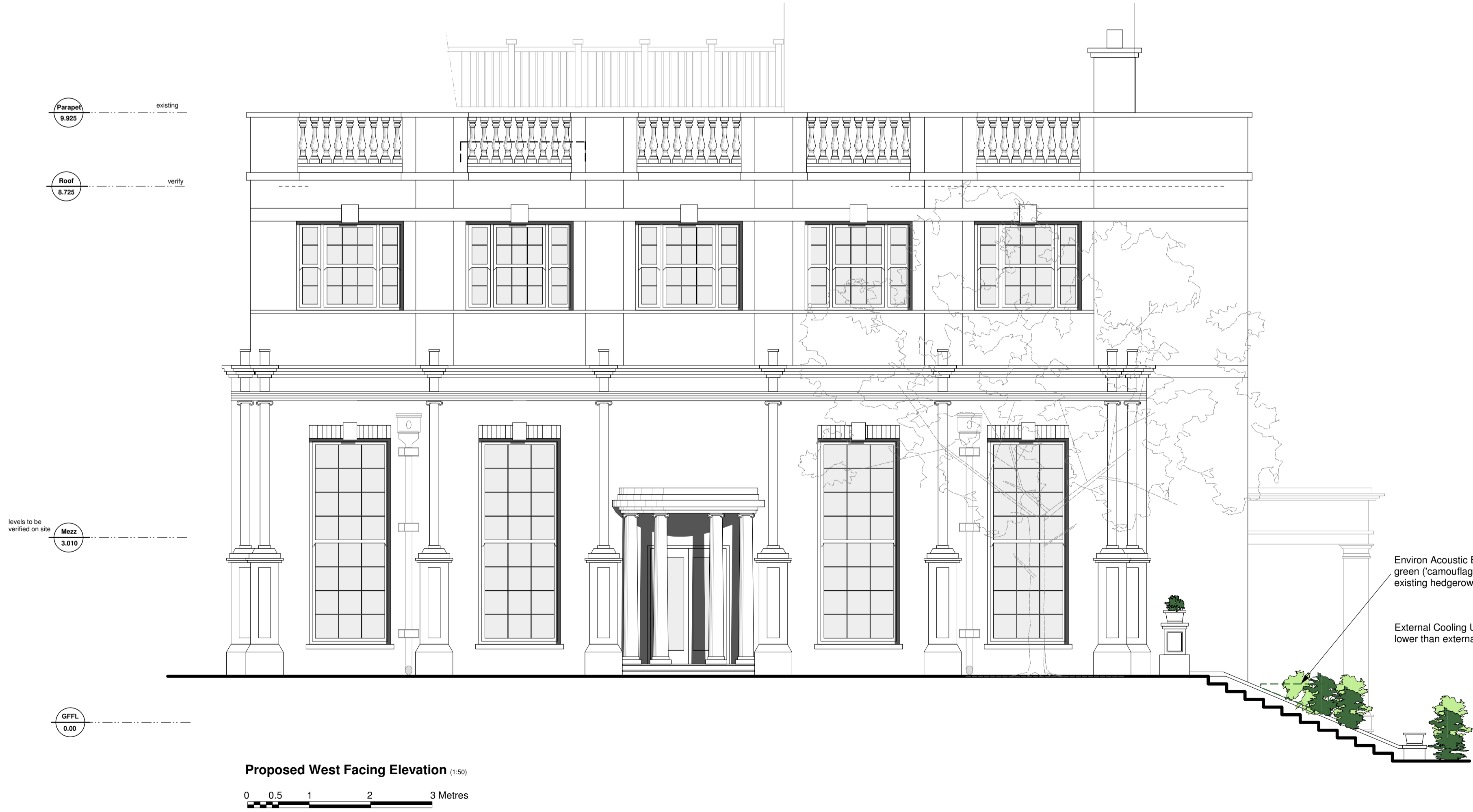

Proposed West Facing Elevation (1:50)
0 0.5 1 2 3 Metres

■ Denotes new internal partitioning

Proposed General Finishes:

- Walls:** To match existing - Red brickwork, recessed brick panels, Portland Stone banding/ columns
- Roofs:** To match existing - Plain clay tiles, half-round ridges, (assumed) lead crown roof. Single-ply membrane to flat roofs. Powder coated aluminium double glazed rooflights (lead colour finish). Lead roofing.
- Windows:** Painted timber sliding sash, varnished timber solid doors
- Metalwork:** n/a
- Hard-landscaping:** Gravel paths, Stone slabs to side and rear
- Boundary Fences:** Red brickwork, Close boarded timber, timber trellis, planted hedgerow
- Rainwater Goods & Foul Pipework:** Black cast iron type, lead hoppers & guttering

Ref.	Date	Description	Drawn	Checked
D	Sept 14	Section amended, existing roof to remain, balcony added		
E	Jan 15	Roof plant 'standards' omitted		
F	Sept 14	New terrace opening shown		

NOTE: Do not scale off of this drawing (except for Planning purposes). All dimensions in millimetres unless noted otherwise. Any errors or omissions to be reported to the Architect. All dimensions relevant to the setting out of site work shall be verified by the Contractor before construction and fabrication commences.

● RICHARD MALTESE ARCHITECTS LTD ●
Studio 31 Manor Drive, London N20 0DZ T. 020 82113399 E. info@richardmalteseearchitects.com

project	1 INVERFORTH HOUSE, NORTH END WAY, LONDON NW3 7EU		
client	Mr & Mrs Shahmoon	© This drawing is copyright of Richard Maltese Architects Ltd	
title	Proposed Section AA & West-Facing Elevation	Planning	
scale	1:50 @ A1	date	April 2014
		drawing no.	11155/11
			F