

ROOF PLAN AS PROPOSED

1 : 50

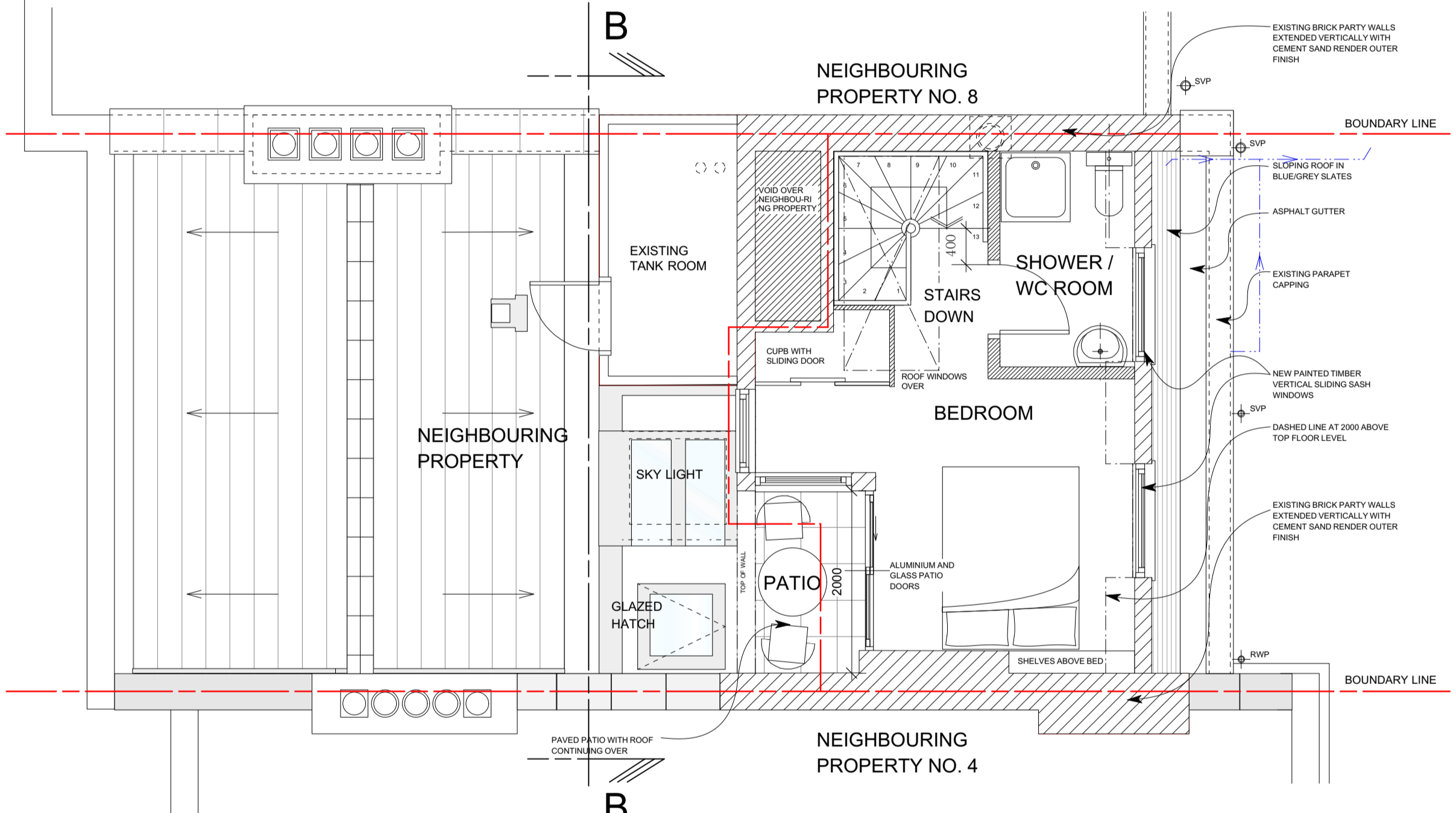

PART ROOF AND THIRD FLOOR PLAN AS PROPOSED

1 : 50

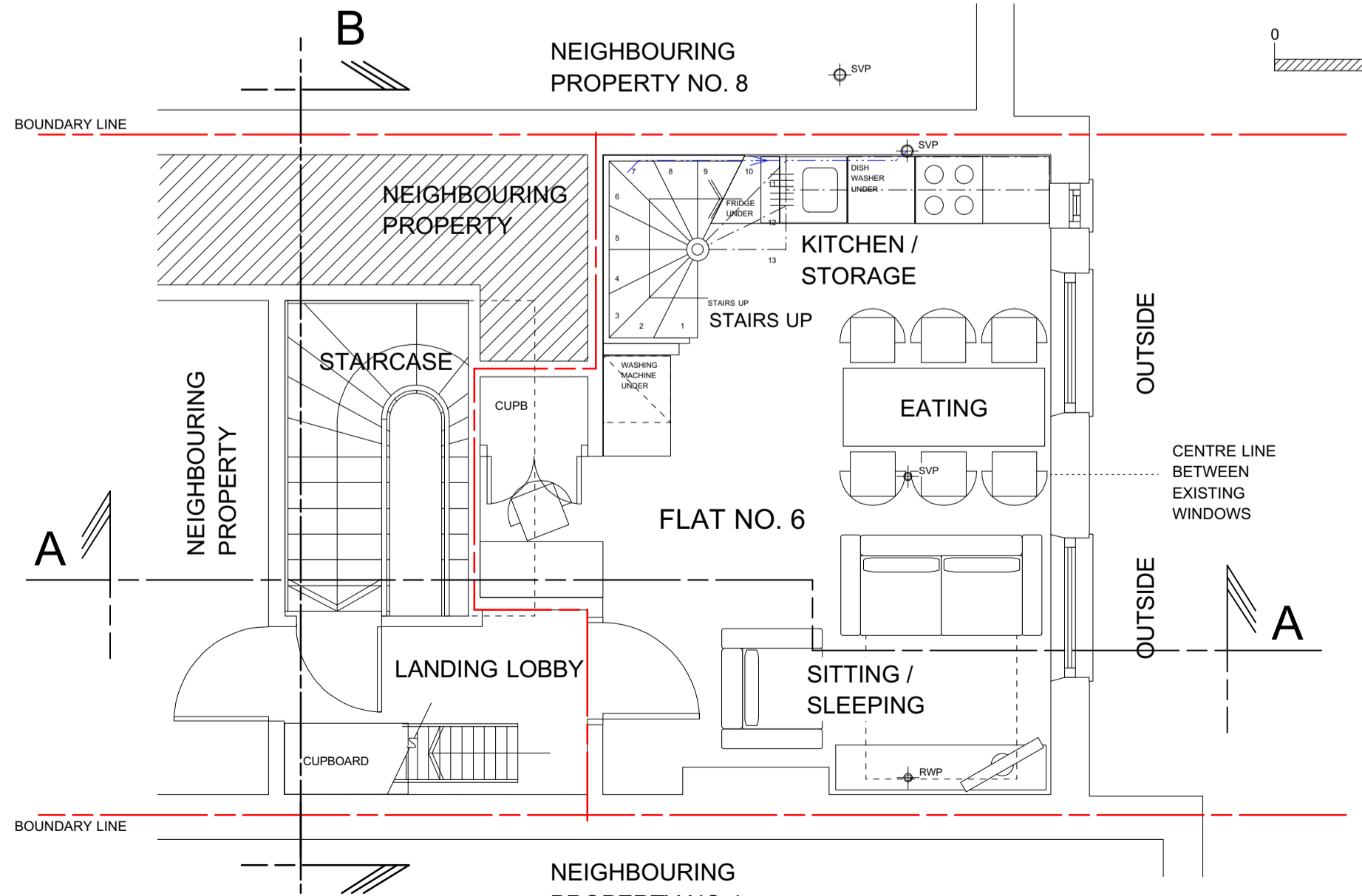

PART SECOND FLOOR PLAN AS PROPOSED

1 : 50

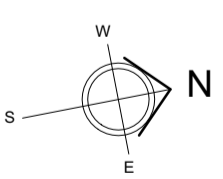
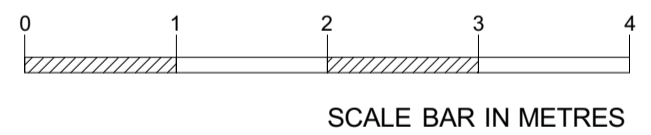

JAMES RICHARDSON  
design consultancy

5 Albert Road, Stamford, Lincolnshire PE9 2EA  
Tel 01780 482 866 Mobile 07711690 925  
jamesdesign2@aol.com

Notes  
1. All dimensions are in millimetres  
2. All dimensions to be checked on site prior to construction  
3. Copyright of this drawing is the property of James Richardson

Job  
6 Regents Park Road  
London  
Top Flat

**A2**

Drawing  
Floor plans and Roof plans as proposed

Status  
Preliminary  
Planning  
Tender  
Building Regs  
Construction

Scale  
1: 50

Date  
12.09.15

Drawn by  
E.T.

Approved by  
J.R.

Drawing No.  
**562/108**

Issue