

SECTION C-C AS PROPOSED

1 : 50

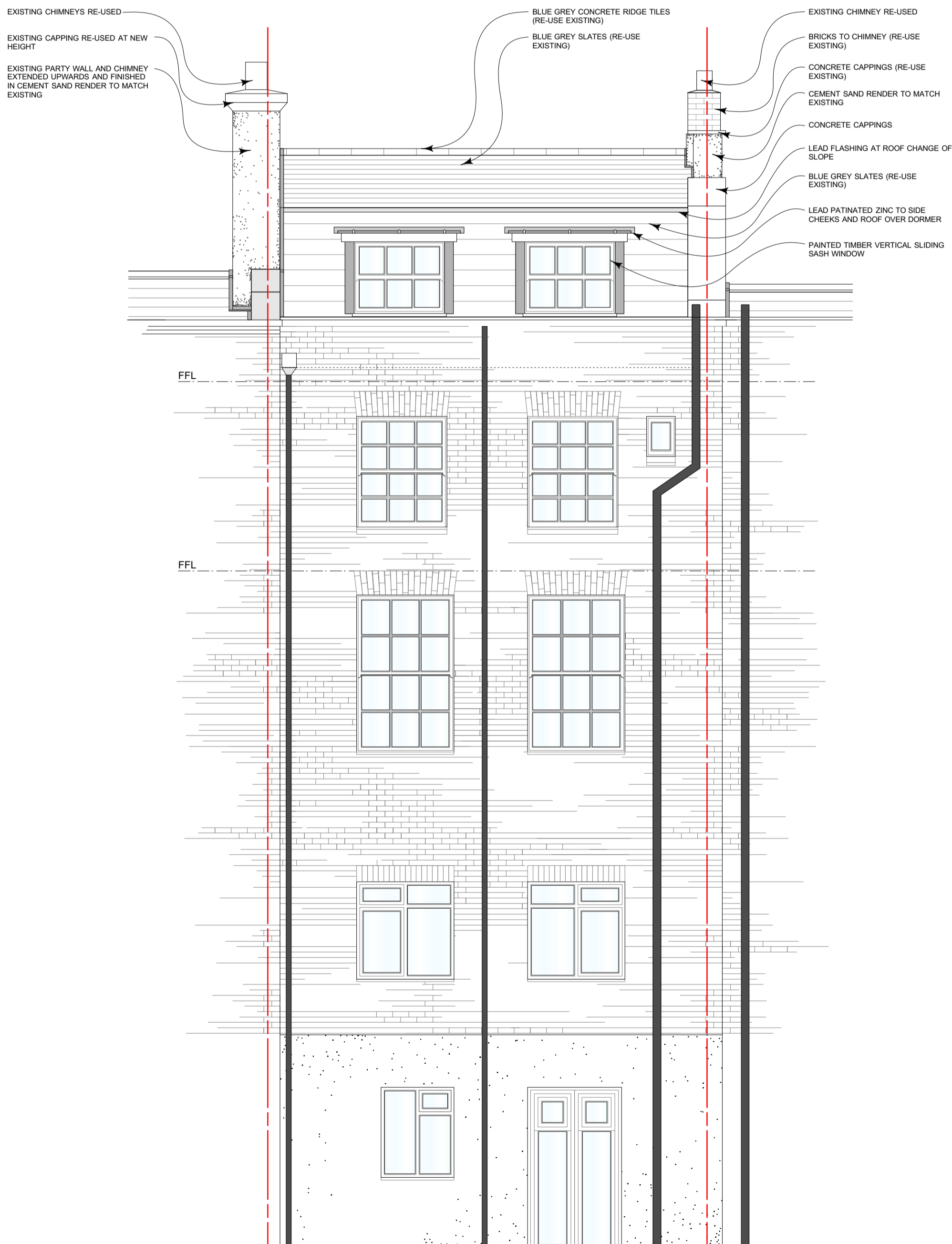

REAR ELEVATION AS PROPOSED

1 : 50

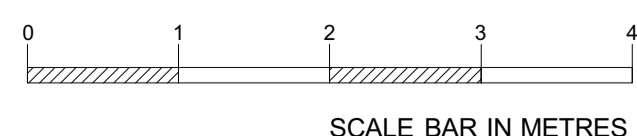

Issue- Amendment and Date-

JAMES RICHARDSON
design consultancy
5 Albert Road, Stamford, Lincolnshire PE9 2EA
Tel 01780 482 866 Mobile 07711690 925
jamesdesign2@aol.com

Notes
1. All dimensions are in millimetres
2. All dimensions to be checked on site prior to construction
3. Copyright of this drawing is the property of James Richardson

Job
6 Regents Park Road
London
Top Flat

A2

Drawing
Section A-A and Rear Elevation As Proposed

Status
Preliminary
Planning
Tender
Building Regs
Construction

Scale
1 : 50

Date
12.09.15

Drawn by
E.T.
Approved by
J.R.

Drawing No.
562/106

Issue