

NOTE:
THIS DRAWING IS BASED ON A NON-INTRUSIVE SURVEY CARRIED OUT FOR STARBUCKS. FOR VERIFICATION OF ITEMS BEHIND DRY LININGS ETC A SECOND INTRUSIVE SURVEY WILL BE REQUIRED UNDER INSTRUCTION OF THE STARBUCKS CONSTRUCTION MANAGER.



STARBUCKS COFFEE COMPANY
BUILDING 4, CHISWICK PARK
566 CHISWICK HIGH ROAD
LONDON - W4 5YE
020 8834 5000

THESE DRAWINGS AND SPECIFICATIONS ARE CONFIDENTIAL AND SHALL REMAIN THE SOLE PROPERTY OF STARBUCKS CORPORATION, WHICH IS THE OWNER OF THE COPYRIGHT IN THIS WORK. THEY SHALL NOT BE REPRODUCED (IN WHOLE OR IN PART), SHARED WITH THIRD PARTIES OR USED IN ANY MANNER ON OTHER PROJECTS OR EXTENSIONS TO THIS PROJECT WITHOUT THE PRIOR WRITTEN CONSENT OF STARBUCKS CORPORATION. THESE DRAWINGS AND SPECIFICATIONS ARE INTENDED TO EXPRESS DESIGN INTENT FOR A PROTOTYPICAL STARBUCKS STORE (WHICH IS SUBJECT TO CHANGE AT ANYTIME) AND DO NOT REFLECT ACTUAL SITE CONDITIONS. NEITHER PARTY SHALL HAVE ANY OBLIGATION NOR LIABILITY TO THE OTHER (EXCEPT STATED ABOVE) UNTIL A WRITTEN AGREEMENT IS FULLY EXECUTED BY BOTH PARTIES.

ARCHITECT OF RECORD
THIS DRAWING IS A DESIGN DEVELOPMENT DOCUMENT. SITE SPECIFIC MODIFICATIONS MADE UNDER THE RESPONSIBLE CHARGE OF THE ARCHITECT AND/OR ENGINEER-OF-RECORD WILL BE REQUIRED PRIOR TO USING THIS DOCUMENT FOR BIDDING, PERMITTING, OR CONSTRUCTION.

Revision Schedule			
Rev	Date	By	Description

PROJECT NAME:
STARBUCKS - NEW OXFORD STREET
PROJECT ADDRESS:
112-116 NEW OXFORD STREET, LONDON, WC1A 1HH

STORE #: 12214
PROJECT #:
CONCEPT:
PALETTE:
ISSUE DATE:
DESIGN MANAGER:
LEED® AP:
PRODUCTION DESIGNER:
CHECKED BY:

SHEET TITLE:
EXISTING FLOOR PLANS

SCALE: 1:50

SHEET NUMBER:
SU-1001

DESIGN DEVELOPMENT ONLY - NOT INTENDED FOR CONSTRUCTION

ROOM AREAS

GROUND FLOOR CAFE = 75m²

FIRST FLOOR CAFE = 120m²

BAR = 26m²

DDA WC = 3m²

FIRST FLOOR WC = 9m²

BOH (combined) = 118m²

TRAINING ROOM= 36m²

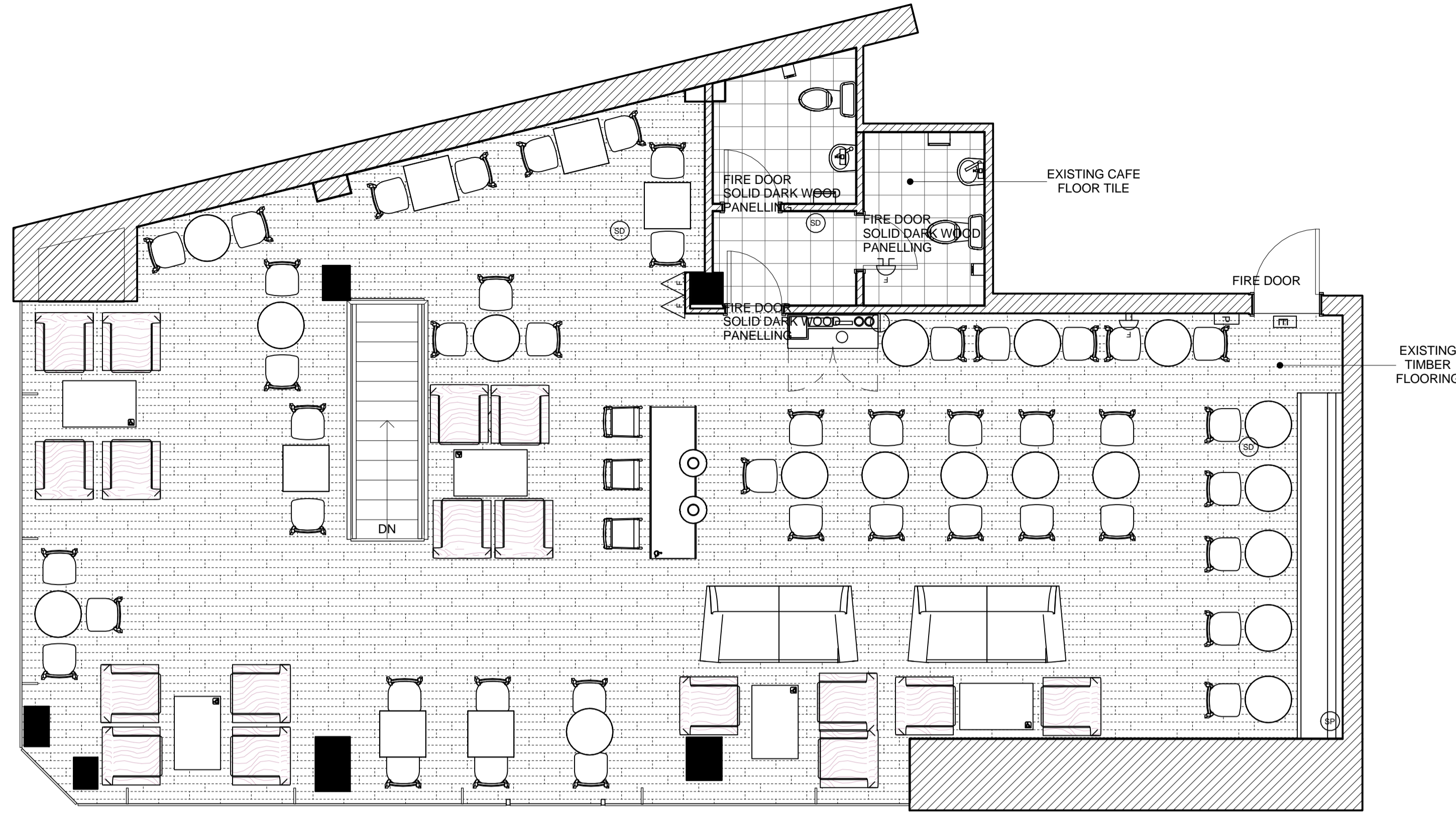

2 EXISTING FIRST FLOOR P-LAN
Scale: 1:50

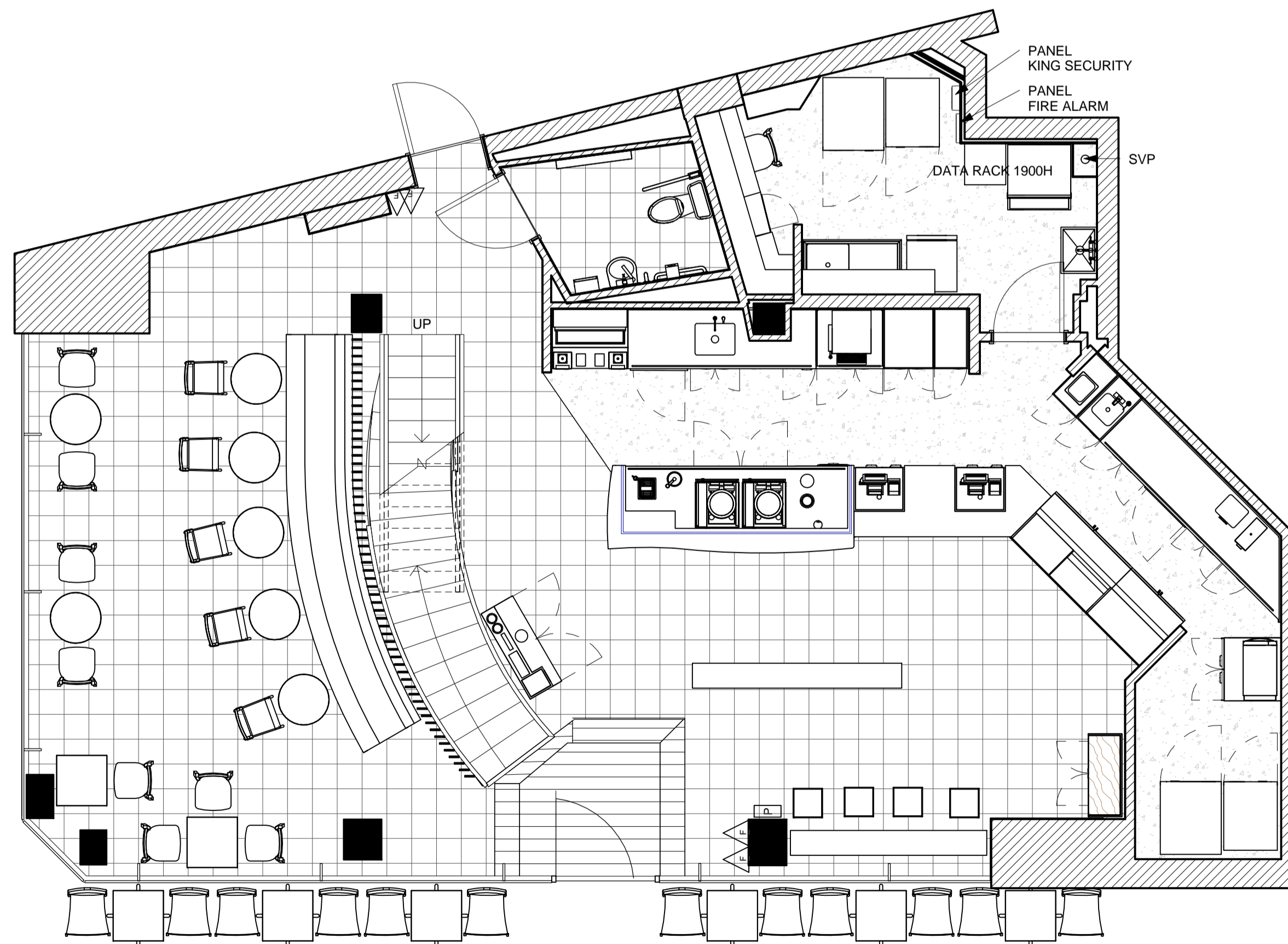

1 EXISTING GROUND FLOOR PLAN
Scale: 1:50

MAJOR SURVEY STAMP

EVOLVE RPS (LIMITED) SURVEY RETURN (STAMP OF APPROVAL)

SURVEYORS STATEMENT

THIS SURVEY DRAWING HAS BEEN COMPLETED BY SIMON CHADDERTON, USING THE DIMENSIONS I HAVE RECORDED FROM SITE. THIS SURVEYING PROJECT HAS BEEN CLASSIFIED AS A MAJOR TYPE SURVEY AND THEREFORE I HAVE TAKEN FULL SITE DIMENSIONS IN ORDER TO PRODUCE THE RECORD SURVEY PROVIDED. LIMITED ACCESS WAS MADE AVAILABLE TO INSPECT CONCEALED AREAS AND THEREFORE A FULLY INTRUSIVE SURVEY SHOULD BE ARRANGED IF ADDITIONAL INFORMATION IS REQUIRED.

SIMON CHADDERTON - 7.9.14
SIMON CHADDERTON - 25.10.14

REVIT MODELLERS STATEMENT

THIS REVIT MODEL HAS BEEN COMPLETED BY JENNY MEREDITH, USING THE SURVEY INFORMATION PROVIDED BY SIMON CHADDERTON. I CAN CONFIRM THAT I RECEIVED ALL INFORMATION REQUIRED IN ORDER TO PRODUCE THIS MODEL AND THAT THE MODEL I HAVE PRODUCED IS AN ACCURATE REPRESENTATION OF THE BUILDING.

JENNY MEREDITH - 26.9.14
CLIVE VOGES - 28-10-14

KEY	
(S)	SPRINKLER
(SP)	SPEAKER
(SD)	SMOKE DETECTOR
(FD)	FIRE DETECTOR
(EL)	EMERGENCY LIGHT
(WC)	WALL MOUNTED CAMERA
(SC)	SECURITY CAMERA
(A)	FIRE EXTINGUISHER
(F)	ILLUMINATED FIRE EXIT
(FR)	FIRE ROUTE SIGN
(PB)	PANIC BREAK POINT
(FS)	FIRE ALARM SOUNDER
(VI)	AIR VENTILATION INLET
(VE)	AIR VENTILATION EXTRACT
(DB)	DDA BEACON

