

Landscaping Design – 70 Elsworthy Road London NW3 3BP

The landscape concept links the garden to the classical architecture of the proposed new house. Having worked extensively in the garden in its current state, we have incorporated existing planting into the design, and built on it when considering and the new design proposal.

The architect's sweeping driveway and circular area close to the main entrance were the main source of inspiration for the design. The avenue of multi-stemmed Amelanchier trees creates a feeling of rhythm and repetition on entering the property. A feature tree in the centre of the circular driveway will create a striking feature and will also detract visually from the hard landscaping. The interlocking circular lawns create a sense of unity with the hard landscaping of the driveway and the simple water feature of shallow water over large boulders creates a strong focal point when looking out from the house on to the garden. All the specified trees will be supplied as pot grown specimens up to 90 litres.

All the beds will be planted with a good balance of evergreen shrubs and herbaceous plants to create year round interest in the garden. The chosen plants will create an 'English style garden' which is sympathetic with the surrounding landscapes. Groups of trees have been chosen to add height to

52 hamilton terrace london nw8 9uj

janet rapp 07866 370 037

natalie davidson 07808 403 163

e-mail: greensquaredesign@gmail.com

the planting scheme and a sense of rhythm to the planting. The areas of hard landscaping have been kept to a minimum in order to maximise this unique garden space.

The terrace at the rear of the proposed development will be an outdoor eating area with large pots for trees and mature shrubs. Other shade loving lush planting will ensure visual interest from every aspect of the property.

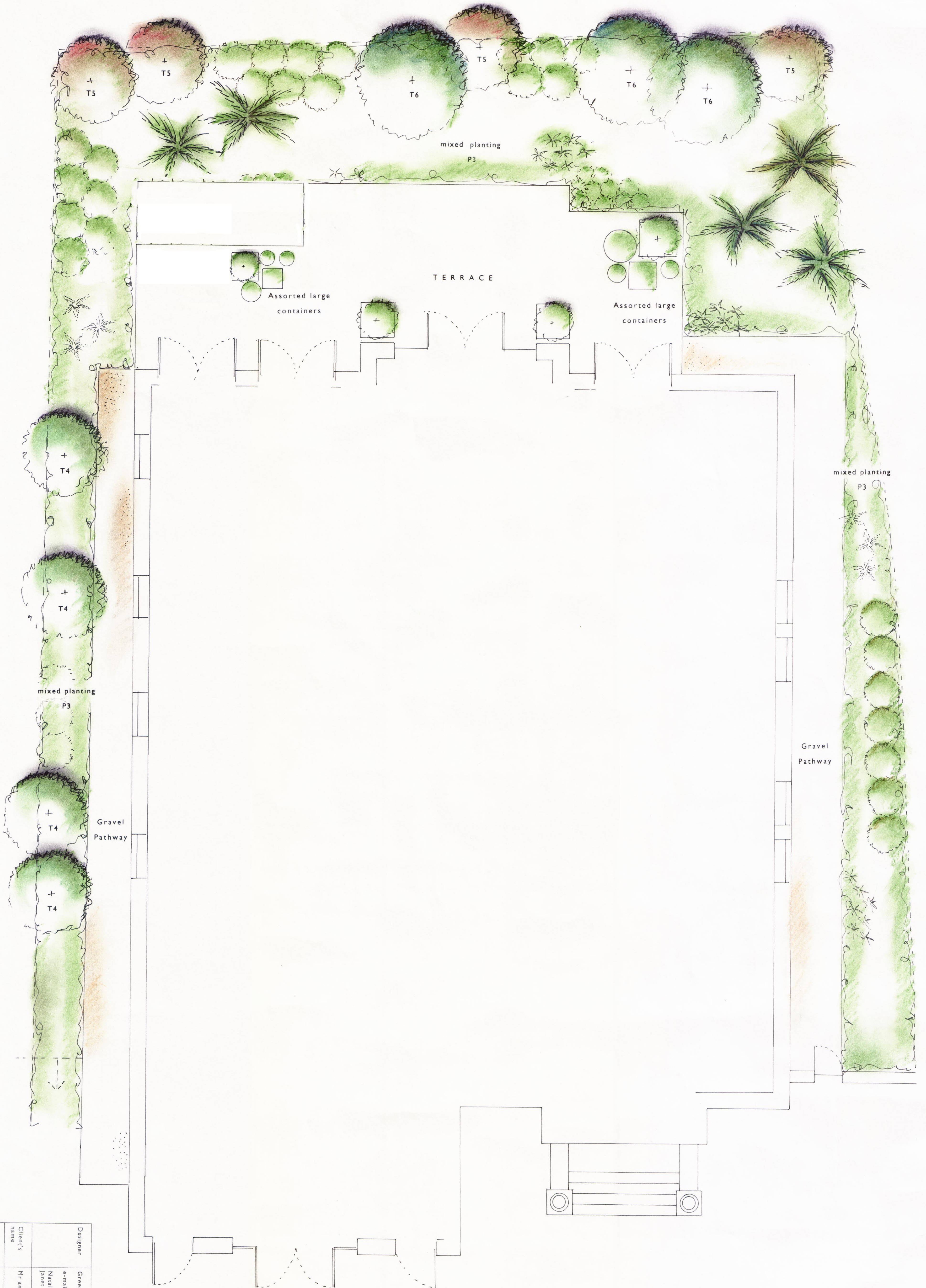

Designer	Green Square Design e-mail: greensquaredesign@gmail.com Natalie Davidson 07808 403 163 Janet Rapp 07866 370 037
Client's name	Mr. and Mrs. R. Beecham
Job Title	70 Elsworth Road London NW3 3BP
Drawing Title	Landscaping Layout Plan
Scale	1:50 @ A1
Date	4 th July 2015



green square design

Designer	Green Square Design e-mail: greensquaredesign@gmail.com Natalie Davidson 07808 403 163 Janet Rapp 07866 370 037
Client's name	Mr and Mrs R. Beecham
Job Title	70 Elsworth Road London NW3 3BP
Drawing Title	Landscape Layout Plan
Scale	1:50 @ A1
Date	4 th July 2015

Key to abbreviations on Landscaping Layout Plans 1 & 2

Trees

T1 – single stem *Betula utilis* var. *jacquemontii* 300 – 350cm (70 litre)

T2 – Multi stem *Amelancier lamarkii* – 300 – 350cm (70 litre)

T3 – Multi stem *Cornus kousa chinensis* 250 – 300cm (50 litre)

T4 – Multi stem *Betula utilis* var. *jacquemontii* 300 – 350cm (70 litre)

T5 – *Acer palmatum* 250 – 300cm (50 litre)

T6 – *Quercus ilex* 300 – 350cm (70 litre)

T7 – Multi stem *Ligustrum* 350 – 400cm (90 litre) planted in a raised planter for added soil depth

Planting

PI – evergreen informal block planting including *Choisya ternata* and *Agapanthus africanus*

continued....

P2 – A mixture of evergreen and deciduous shrubs including *Nandina domestica*, *Abelia gradiflora*, *Ceanothus* 'Trewithan Blue', *Hydrangea paniculata*, *rosa* ssp, herbaceous planting to extend the flowering season from early spring to late autumn

P3 – mixed planting for shade, including *Dicksonia Antarctica*, *Sarcococca confusa*, *Asplenium scolopendrium*, *Bergina cordifolia*, *Hosta sieboldiana*