

EXISTING MEWS: First Floor Plan  
 1:200 at A3  
 1:100 at A1

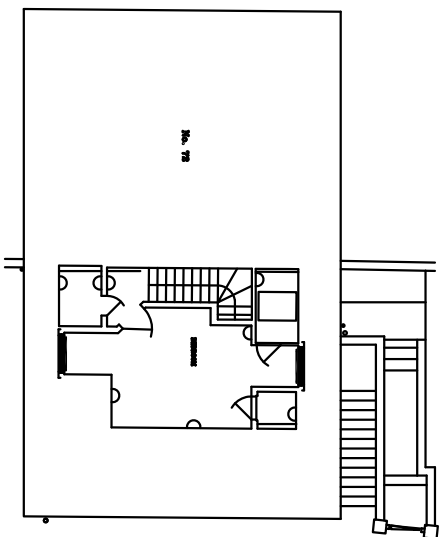

EXISTING MEWS: First Floor Plan  
 1:200 at A3  
 1:100 at A1

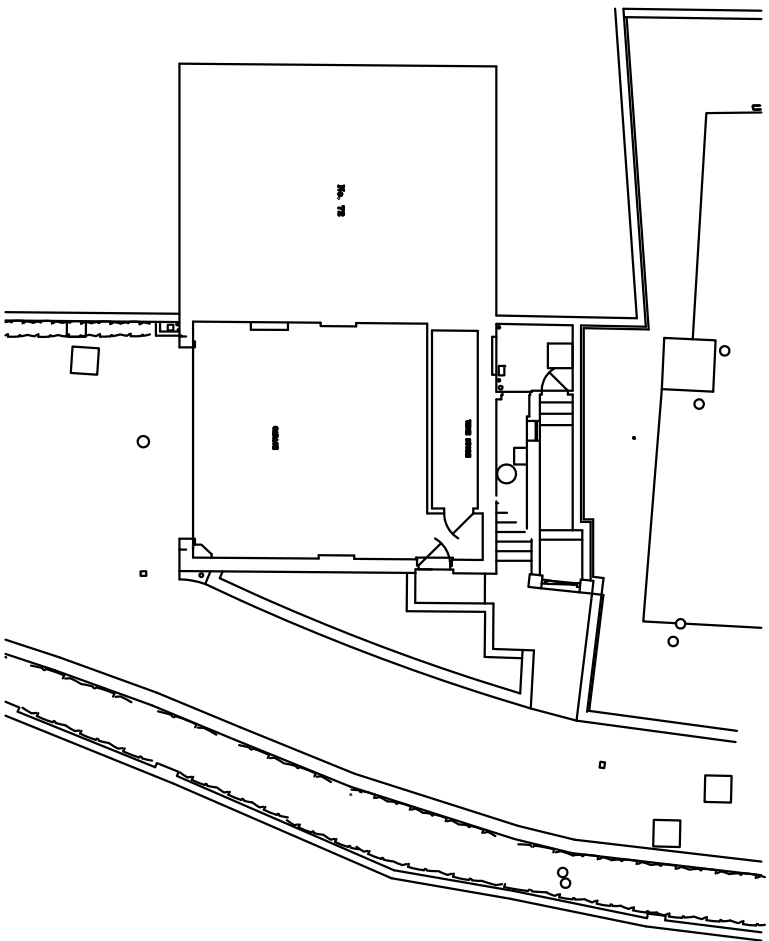

EXISTING MEWS: Ground Floor Plan  
 1:200 at A3  
 1:100 at A1

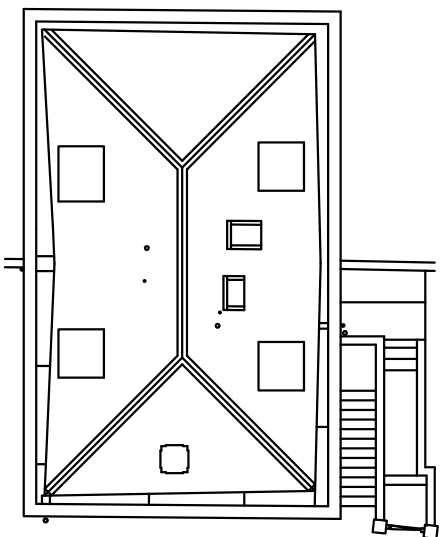

EXISTING MEWS: Roof Plan  
 1:200 at A3  
 1:100 at A1

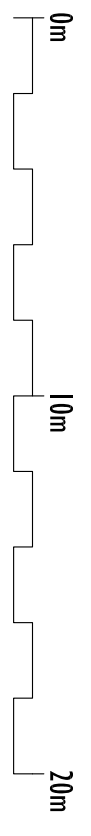

**W O L F**  
**A R C H I T E C T S**

16 Lambton Place  
 London W11 2SH  
 Tel: 02072293125  
 Fax: 02072293257  
 info@wolfarchitects.co.uk

The drawings are protected under Copyright and are not to be reproduced or copied without the permission of the Architect. (Design Copyright Act 1988)  
 This drawing must not be used for purposes other than that for which it is provided. It is supplied without liability for any errors or omissions.  
 Drawings only to be scaled for planning application purposes, all dimensions to be checked on site.  
 All drawings subject to Statutory Authority Approval.

no:	0	date:	04.08.15	status:	PLANNING
rev:	PLANNING SUBMISSION	project:	70 Elsworthy Road London, NW3	date:	20/02/15
		scale:	1:200 (A3)	dwg no:	1422-PL-012
		drawing title:	EXISTING House Floor Plans	rev no:	-