

EXISTING HOUSE: First Floor Plan

1:200 at A3
1:100 at A1

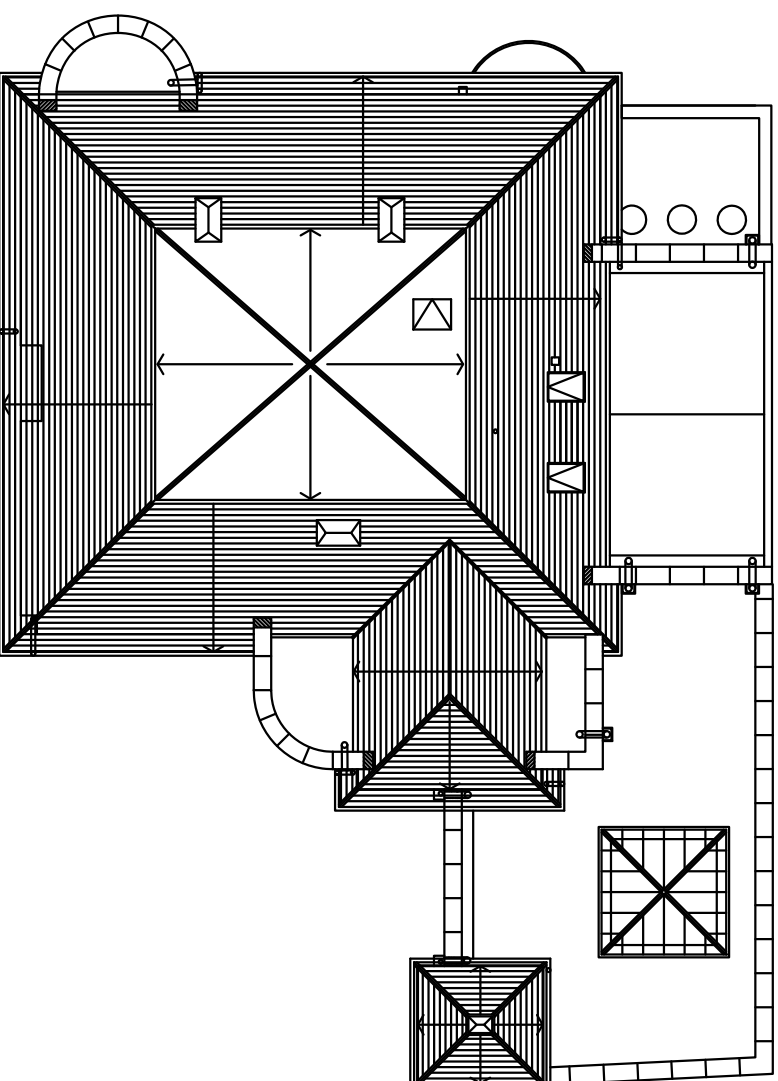

EXISTING HOUSE: Roof Plan

1:200 at A3
1:100 at A1

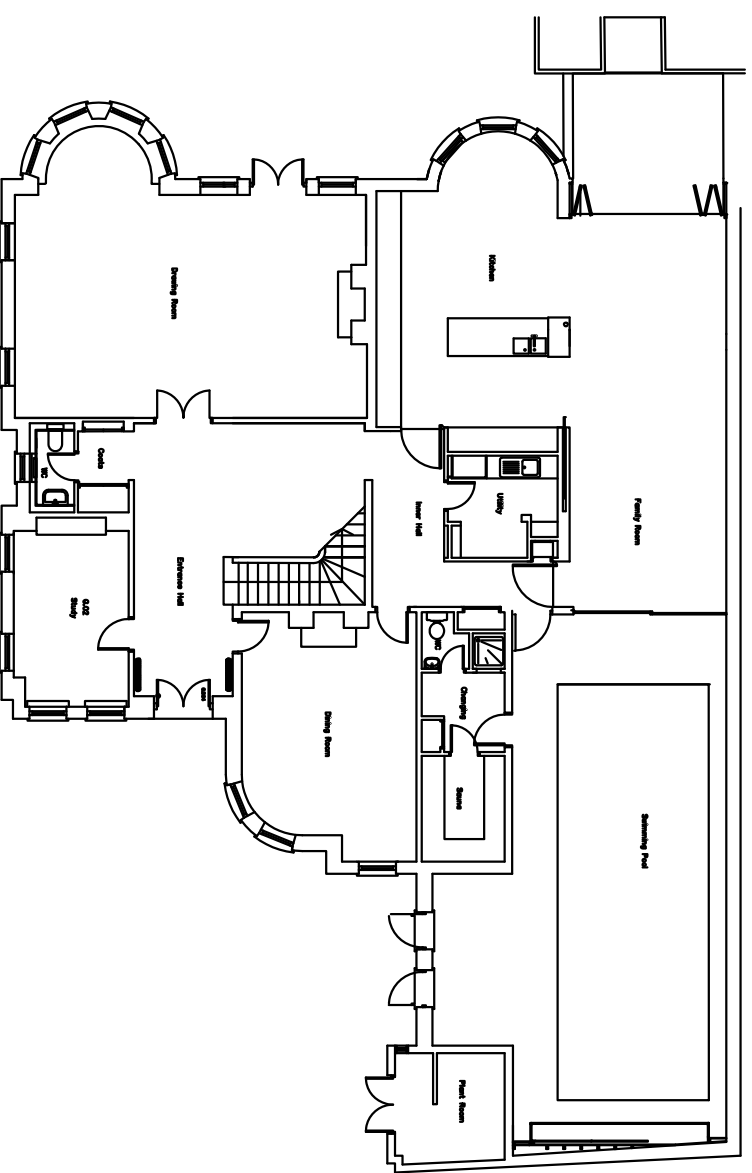

EXISTING HOUSE: Ground Floor Plan

1:200 at A3
1:100 at A1



0m

10m

20m

WOLF ARCHITECTS

16 Lambton Place
London W11 2SH
Tel: 02072293125
Fax: 02072293257
info@wolfarchitects.co.uk

The drawings are protected under Copyright and are not to be reproduced or copied without the permission of the Architect. (Design Copyright Act 1988)
This drawing must not be used for purposes other than that for which it is provided. It is supplied without liability for any errors or omissions.
Drawings only to be scaled for planning application purposes, all dimensions to be checked on site.
All drawings subject to Statutory Authority Approval.

no:	0	date:	04.08.15	status:	PLANNING
rev:	PLANNING SUBMISSION	project:	70 Elsworthy Road London, NW3	date:	20/02/15
		scale:	1:200 (A3)	dwg no:	1422-PL-011
		drawing title:	EXISTING House Floor Plans	rev no:	-