

## Planning

General arrangement drawing

|                                      |           |
|--------------------------------------|-----------|
| Project                              |           |
| 17 Murray Street, London, NW1 9RE    |           |
| Drawing                              |           |
| Existing and Proposed Views (2 of 2) |           |
| Scale                                | Date      |
| 1:500 @ A1, 1:1000 @ A3              | July 2015 |
| Drawing number                       | Revision  |
| 344_103                              | A         |
| CAD file: plotfiles/344_103.pc       |           |

| Revision | Date       | Drawn | Approved | Notes |
|----------|------------|-------|----------|-------|
| A        | 15.07 2015 | NG    | AH       |       |
|          |            |       |          |       |
|          |            |       |          |       |
|          |            |       |          |       |
|          |            |       |          |       |
|          |            |       |          |       |



3. Existing Street View (3)



3. Proposed Street View (3)

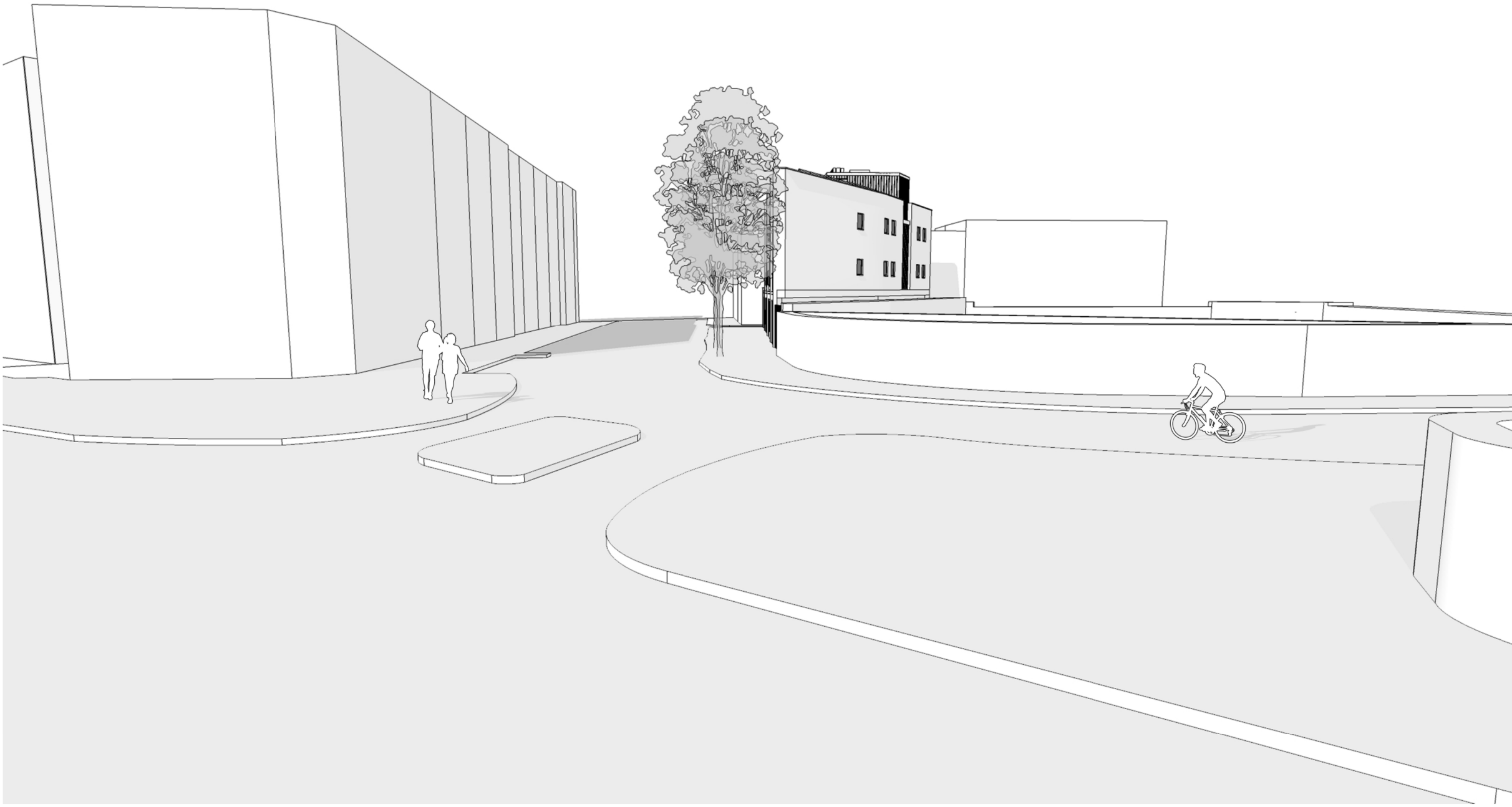

4. Existing Street View (4)

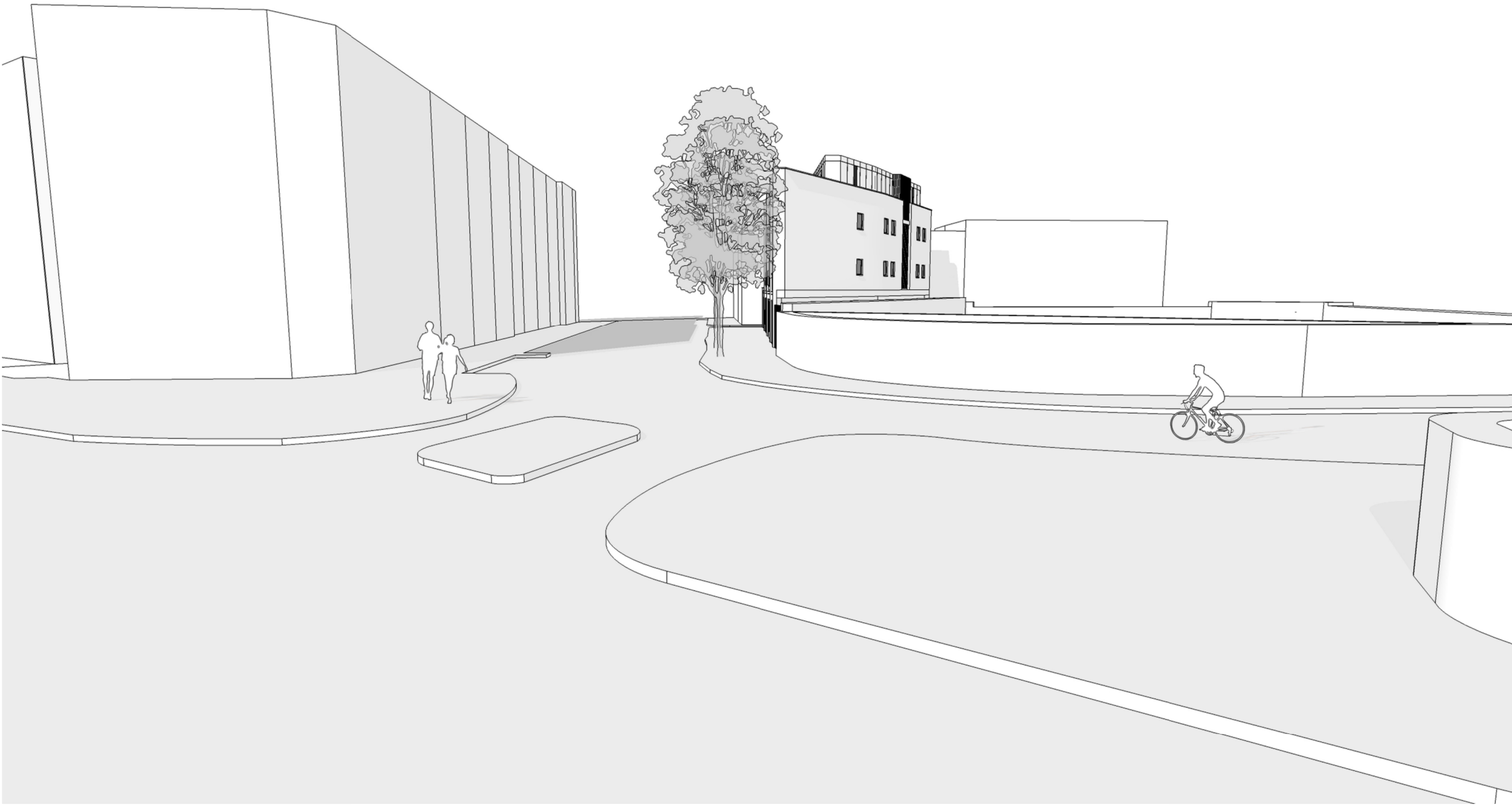

4. Proposed Street View (4)

