

PLANNING ISSUE	Project: 107A Priory Road, London NW6 3NN	
	Drawing Title: Existing site plan at ground floor	
	Drawing No: 1217/ ESP-001	
	Date: 08/07/15	Scale: 1:150 @ A3
<p>NOTES:</p> <p>All dimensions must be confirmed on site and verified with the Architect. Any discrepancies on the drawing must be reported to the Architect prior to any works being carried out on site.</p> <p>Do not scale off drawing.</p> <p>The copyright of this schedule / drawing remains with the Architect. No part of this schedule / drawing may be reproduced in any form or by any means without the written permission of Nicholas Lee Architects.</p>		
<p><b>nicholas lee architects</b> 34A Rosslyn Hill, London NW3 1NH Tel: 020 7435 9315 <a href="http://www.nleearchitects.com">www.nleearchitects.com</a></p>		

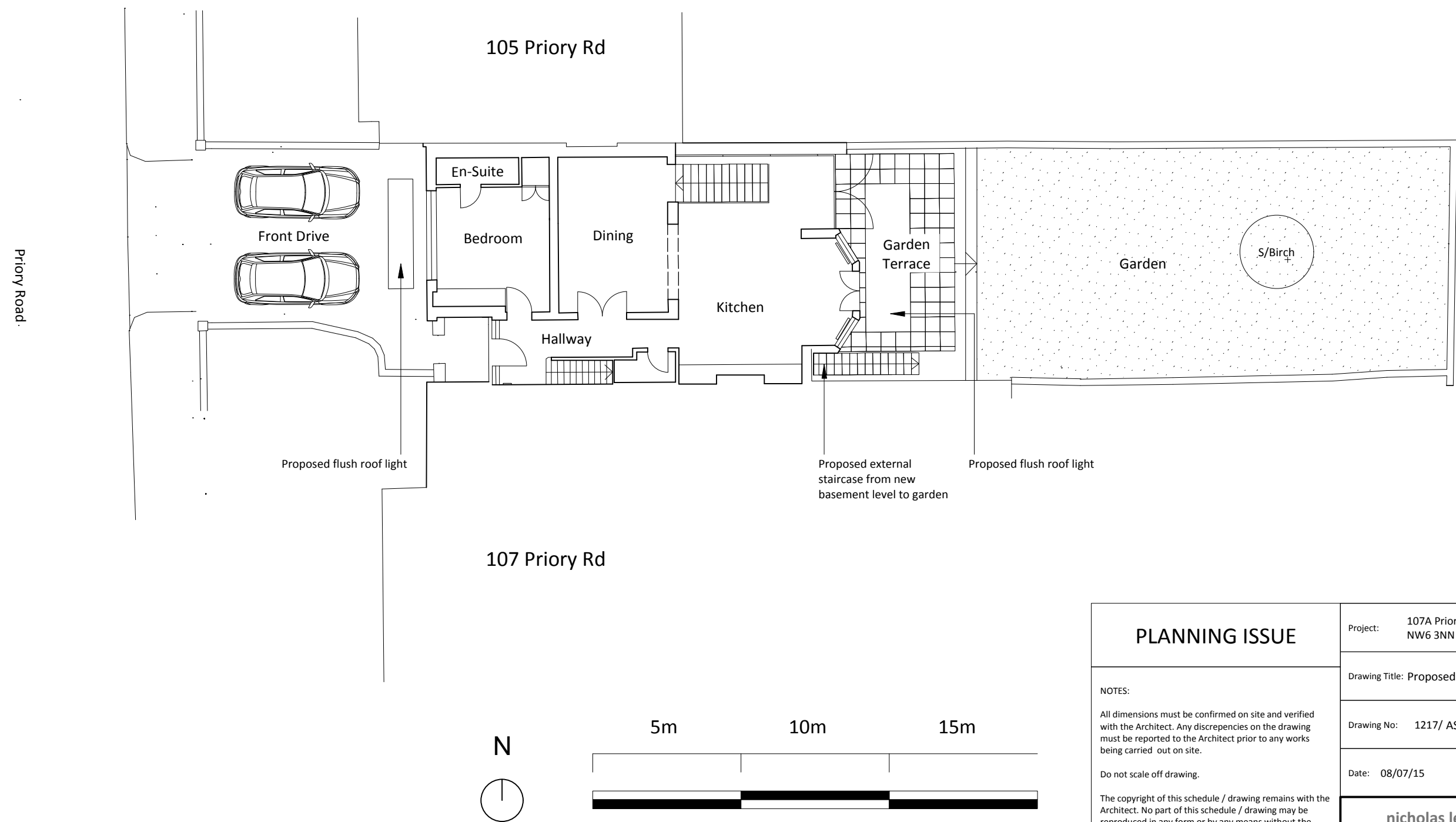

<div>PLANNING ISSUE</div> <div>NOTES:  All dimensions must be confirmed on site and verified with the Architect. Any discrepancies on the drawing must be reported to the Architect prior to any works being carried out on site.  Do not scale off drawing.  The copyright of this schedule / drawing remains with the Architect. No part of this schedule / drawing may be reproduced in any form or by any means without the written permission of Nicholas Lee Architects.</div>	Project: 107A Priory Road, London NW6 3NN	
	Drawing Title: Proposed site plan	
	Drawing No: 1217/ ASP-001	
	Date: 08/07/15	Scale: 1:150 @ A3
<div>nicholas lee architects</div> <div>34A Rosslyn Hill, London NW3 1NH</div> <div>Tel: 020 7435 9315 www.nleearchitects.com</div>		

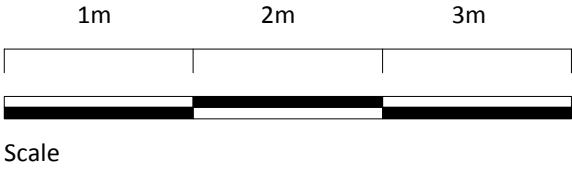
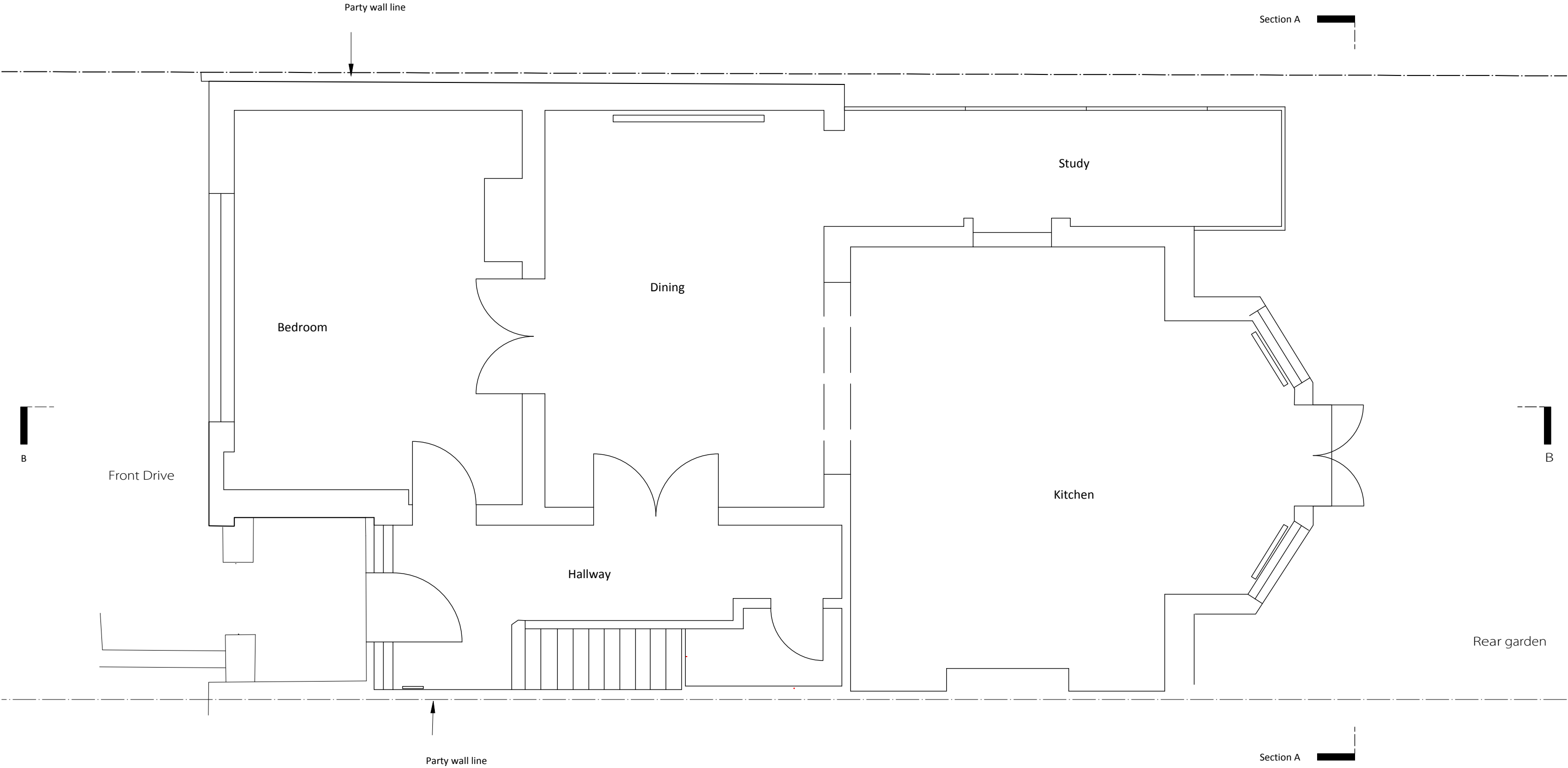

PLANNING ISSUE		Project: 107A Priory Road, London NW6 3NN	
<p>NOTES:</p> <p>All dimensions must be confirmed on site and verified with the Architect. Any discrepancies on the drawing must be reported to the Architect prior to any works being carried out on site.</p> <p>Do not scale off drawing.</p> <p>The copyright of this schedule / drawing remains with the Architect. No part of this schedule / drawing may be reproduced in any form or by any means without the written permission of Nicholas Lee Architects.</p>		Drawing Title: Existing ground floor	
		Drawing No: 1217/ EP-001	
		Date: 08/07/15	Scale: 1:50 @ A3
<div><div>nicholas lee architects</div><div>34A Rosslyn Hill, London NW3 1NH</div><div>Tel: 020 7435 9315 <a href="http://www.nleearchitects.com">www.nleearchitects.com</a></div></div>			

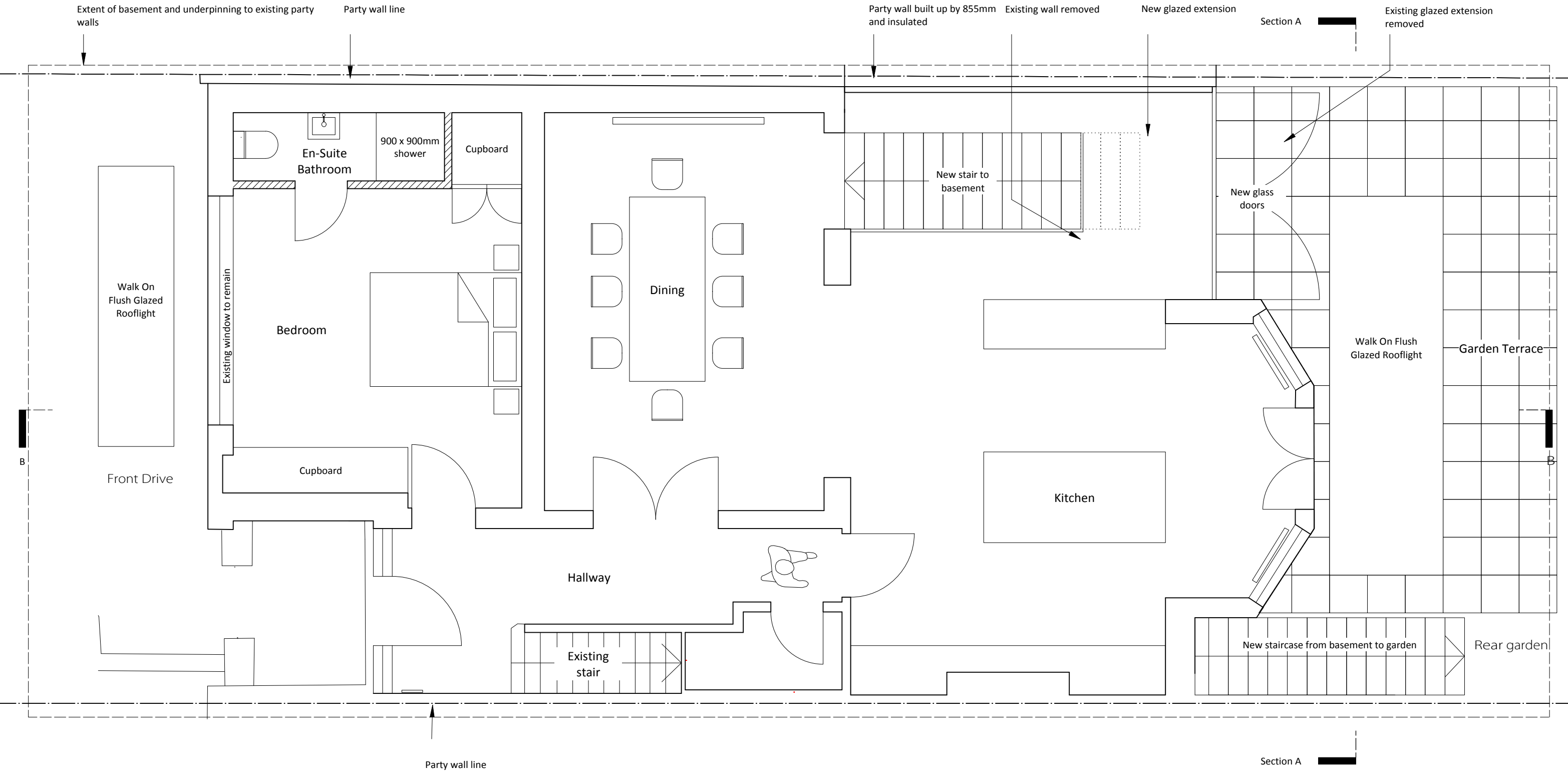

PLANNING ISSUE		Project: 107A Priory Road, London NW6 3NN	
<p>NOTES:</p> <p>All dimensions must be confirmed on site and verified with the Architect. Any discrepancies on the drawing must be reported to the Architect prior to any works being carried out on site.</p> <p>Do not scale off drawing.</p> <p>The copyright of this schedule / drawing remains with the Architect. No part of this schedule / drawing may be reproduced in any form or by any means without the written permission of Nicholas Lee Architects.</p>		Drawing Title: Proposed first floor plan	
		Drawing No: 1217/ AP-001	
		Date: 08/07/15	Scale: 1:50 @ A3
<div>nicholas lee architects</div> <div>34A Rosslyn Hill, London NW3 1NH</div> <div>Tel: 020 7435 9315 <a href="http://www.nleearchitects.com">www.nleearchitects.com</a></div>			

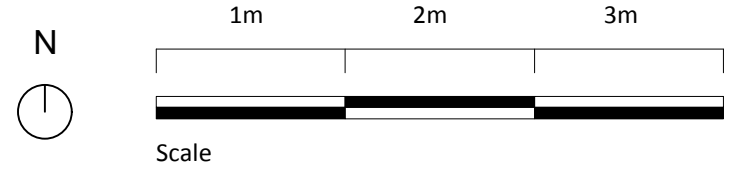
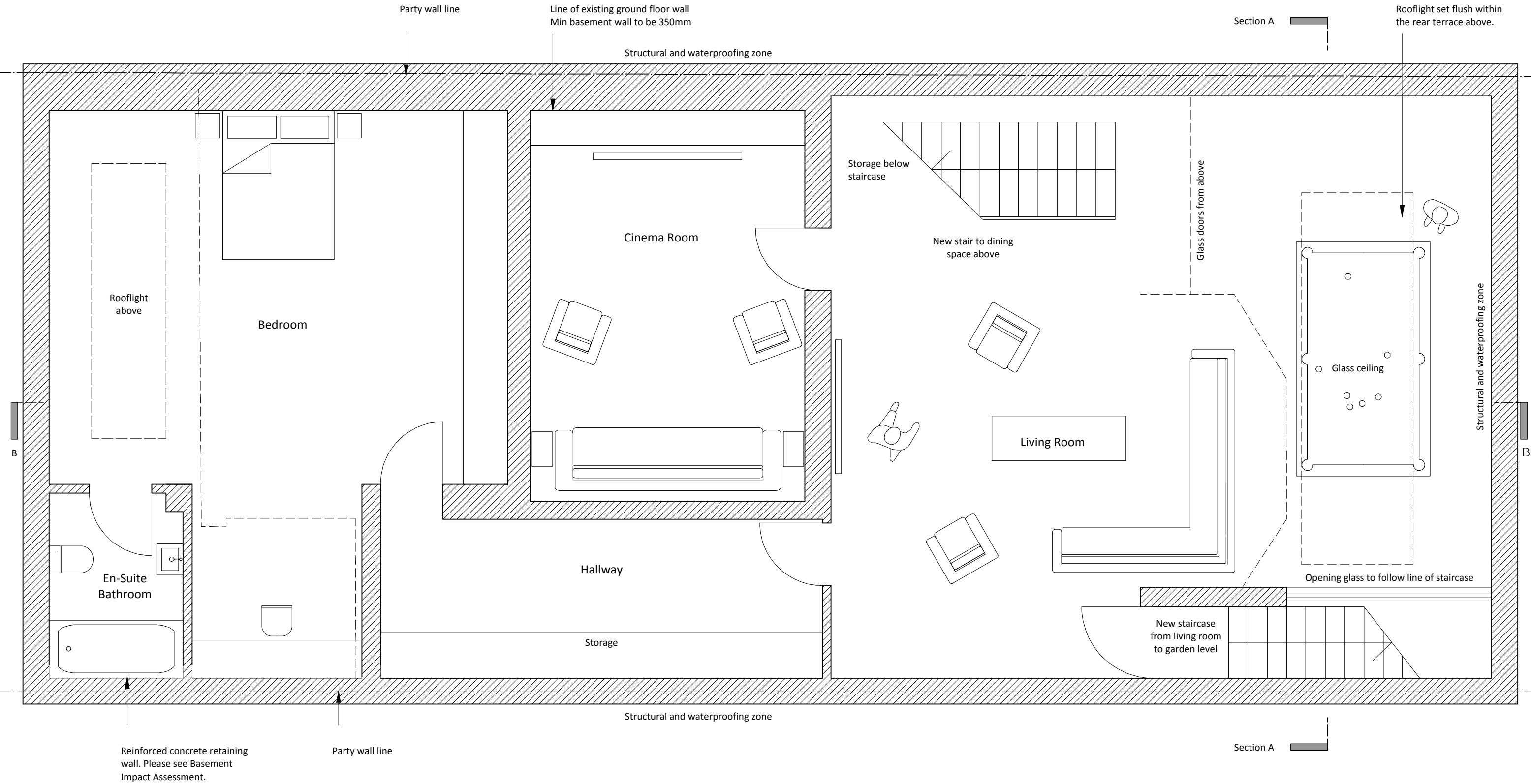

PLANNING ISSUE		Project: 107A Priory Road, London NW6 3NN	
NOTES:  All dimensions must be confirmed on site and verified with the Architect. Any discrepancies on the drawing must be reported to the Architect prior to any works being carried out on site.  Do not scale off drawing.  The copyright of this schedule / drawing remains with the Architect. No part of this schedule / drawing may be reproduced in any form or by any means without the written permission of Nicholas Lee Architects.		Drawing Title: Proposed basement plan	
		Drawing No: 1217/ AP-002	
		Date: 08/07/15	Scale: 1:50 @ A3
		<b>nicholas lee architects</b> 34A Rosslyn Hill, London NW3 1NH Tel: 020 7435 9315 www.nleearchitects.com	



105 Priory Rd

Front facade not changed by the proposed works

107 Priory Rd

107a Priory Rd



PLANNING ISSUE		Project: 107A Priory Road, London NW6 3NN	
<p>NOTES:</p> <p>All dimensions must be confirmed on site and verified with the Architect. Any discrepancies on the drawing must be reported to the Architect prior to any works being carried out on site.</p> <p>Do not scale off drawing.</p> <p>The copyright of this schedule / drawing remains with the Architect. No part of this schedule / drawing may be reproduced in any form or by any means without the written permission of Nicholas Lee Architects.</p>		Drawing Title: Existing front elevation	
		Drawing No: 1217/ EE-001	
		Date: 08/07/15	Scale: 1:50 @ A3
<p><b>nicholas lee architects</b></p> <p>34A Rosslyn Hill, London NW3 1NH</p> <p>Tel: 020 7435 9315 <a href="http://www.nleearchitects.com">www.nleearchitects.com</a></p>			



107a Priory Rd

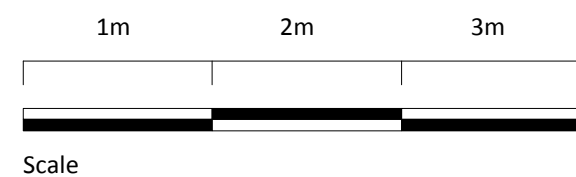

PLANNING ISSUE		Project: 107A Priory Road, London NW6 3NN	
<p>NOTES:</p> <p>All dimensions must be confirmed on site and verified with the Architect. Any discrepancies on the drawing must be reported to the Architect prior to any works being carried out on site.</p> <p>Do not scale off drawing.</p> <p>The copyright of this schedule / drawing remains with the Architect. No part of this schedule / drawing may be reproduced in any form or by any means without the written permission of Nicholas Lee Architects.</p>		Drawing Title: Existing rear elevation	
		Drawing No: 1217/ EE-002	
		Date: 08/07/15	Scale: 1:50 @ A3
<p><b>nicholas lee architects</b></p> <p>34A Rosslyn Hill, London NW3 1NH</p> <p>Tel: 020 7435 9315 <a href="http://www.nleearchitects.com">www.nleearchitects.com</a></p>			

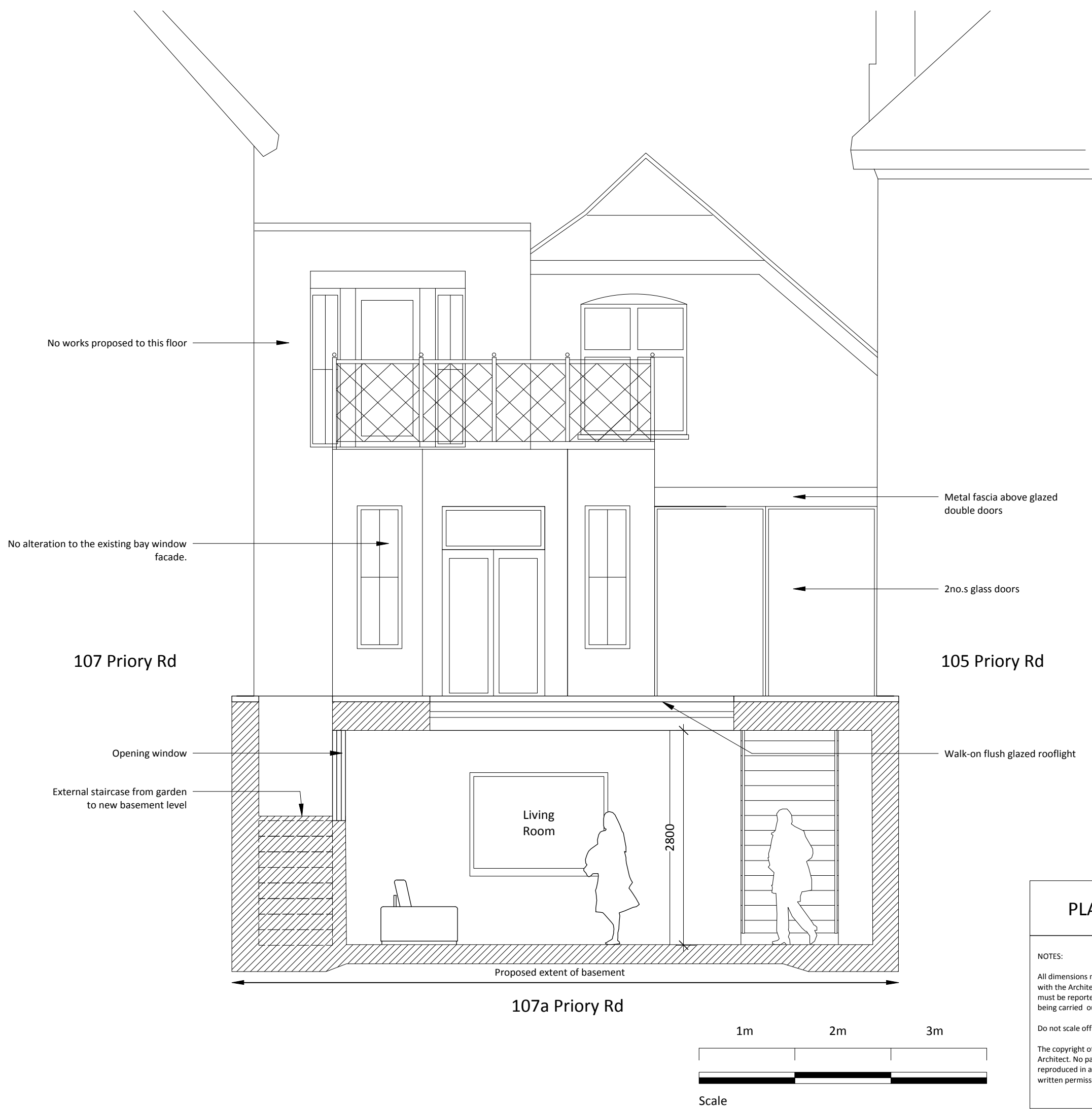

PLANNING ISSUE		Project: 107A Priory Road, London NW6 3NN	
<p>NOTES:</p> <p>All dimensions must be confirmed on site and verified with the Architect. Any discrepancies on the drawing must be reported to the Architect prior to any works being carried out on site.</p> <p>Do not scale off drawing.</p> <p>The copyright of this schedule / drawing remains with the Architect. No part of this schedule / drawing may be reproduced in any form or by any means without the written permission of Nicholas Lee Architects.</p>		Drawing Title: Proposed section AA	
		Drawing No: 1217/ AS-001	
		Date: 08/07/15	Scale: 1:50 @ A3
		<p><b>nicholas lee architects</b></p> <p>34A Rosslyn Hill, London NW3 1NH</p> <p>Tel: 020 7435 9315 <a href="http://www.nleearchitects.com">www.nleearchitects.com</a></p>	



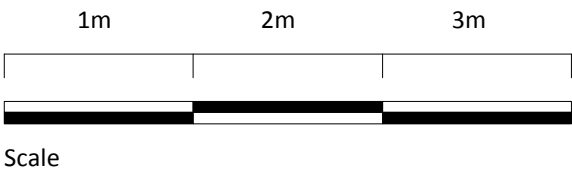
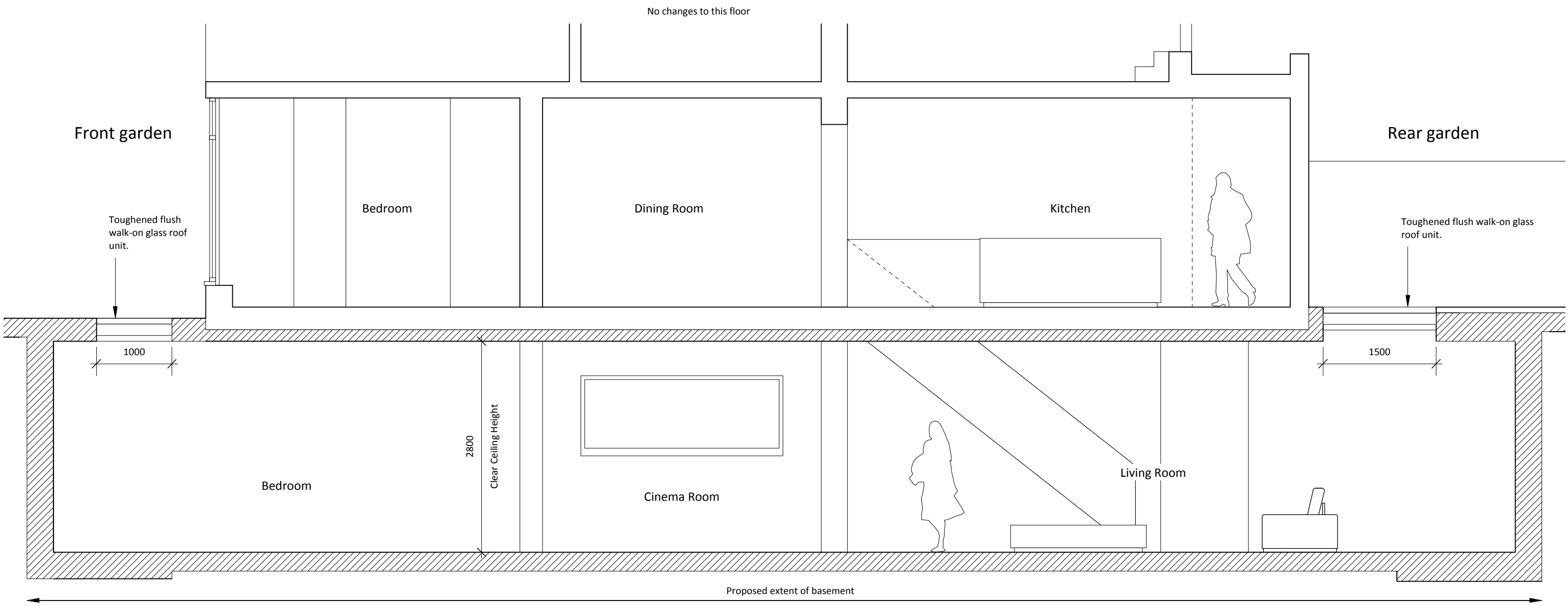

<b>PLANNING ISSUE</b>	Project: 107A Priory Road, London NW6 3NN	
	Drawing Title: Proposed section BB	
	Drawing No: 1217/ AS-002	
	Date: 08/07/15	Scale: 1:50 @ A3
	<b>nicholas lee architects</b> 34A Rosslyn Hill, London NW3 1NH Tel: 020 7435 9315 www.nleearchitects.com	

NOTES:

All dimensions must be confirmed on site and verified with the Architect. Any discrepancies on the drawing must be reported to the Architect prior to any works being carried out on site.

Do not scale off drawing.

The copyright of this schedule / drawing remains with the Architect. No part of this schedule / drawing may be reproduced in any form or by any means without the written permission of Nicholas Lee Architects.