

107a Priory Rd

### Proposed Section A / Rear Elevation

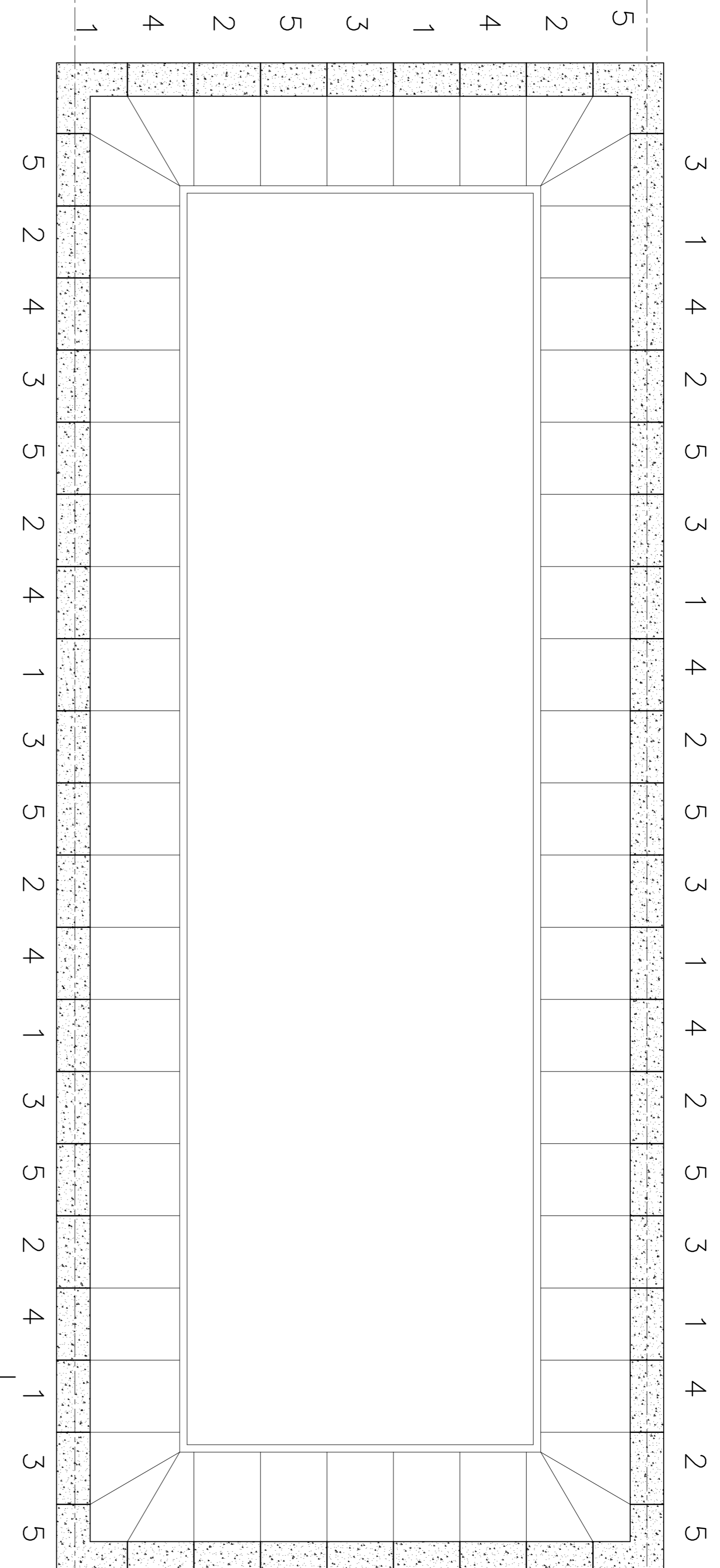

Proposed Basement foundation underpin sequence: Typically maximum 1 metre wide each bay.

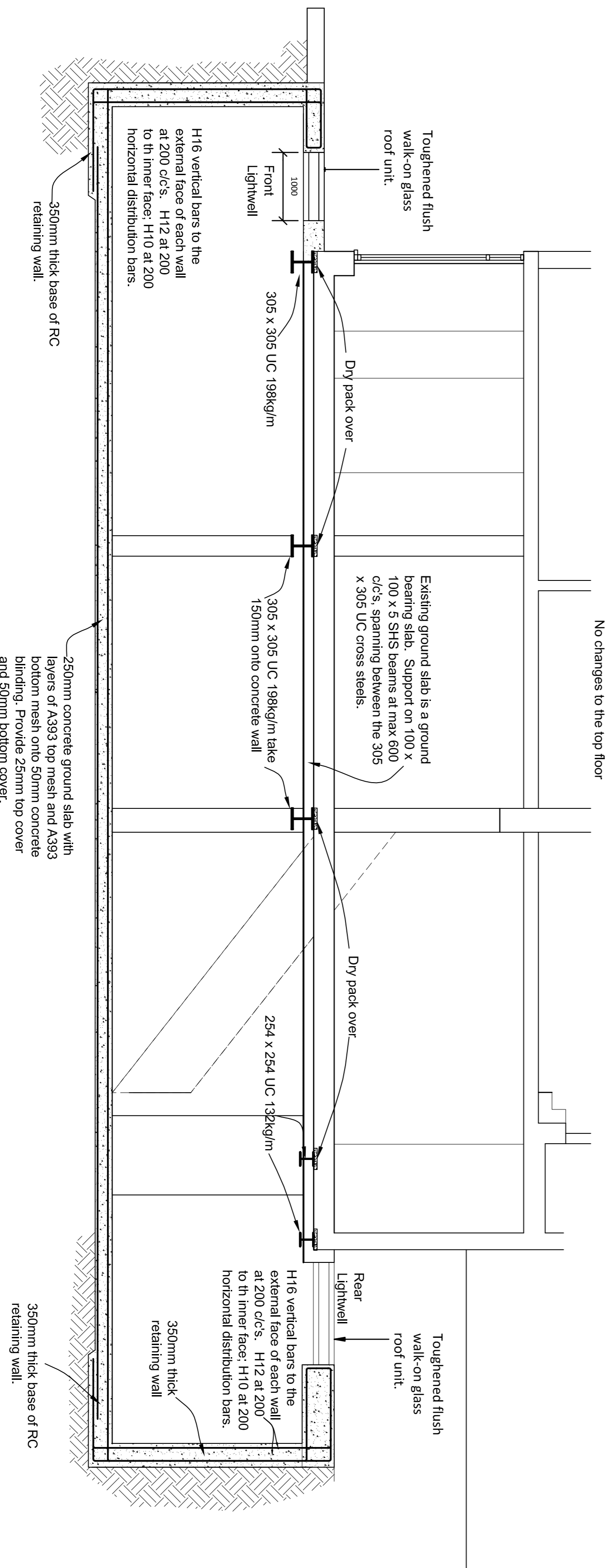

### Proposed Section B - B

REV.	DATE	DESCRIPTION

PROJECT  
**107A Priory Road,  
 London, NW6 3NN**

ARCHITECT  
**Nicholas Lee Architects**

DRAWING TITLE  
**Proposed Sections A & B and  
 basement underpin sequence**

DRAWING NUMBER  
**CA4603/02**

SCALE: 1:50 @ A1  
 DATE: JAN 15  
 DRAWN: [Signature] CHECKED: [Signature]

CONSULTANTS  
**COOPER ASSOCIATES**  
 CONSULTING CIVIL AND STRUCTURAL ENGINEERS  
 6 Bartholomew Place  
 LONDON, EC1A 7TH  
 Tel: 020 7606 0192  
 post@ngcooper.com  
 www.ngcooper.com

#### NOTES

- 1 This drawing is to be read in conjunction with the Architects drawings and the project specification. Do not scale off the drawing.
- 2 All steelwork is to be grade S275, shot blasted and painted with 2 coats of zinc phosphate primer or red oxide primer. All bolts are to be grade 8.8. All fasteners are to be done in accordance with BS5950. Hollow sections must be hot rolled.
- 3 All timber is to be C16 grade and tanalised. Paint all cut ends with timber preservative, on site.
- 4 All brickwork is to be 20.5 N/mm<sup>2</sup> in 1:1:6 mortar unless used as an external facing brick. All blockwork is to be 3.5 N/mm<sup>2</sup> in 1:1:6 mortar. All unless noted otherwise on drawing.
- 5 All concrete (except blinding concrete) is to be minimum strength with 20 diameter aggregate and 100mm cover. All concrete work must comply with BS 8110.
- 6 The Contractor must provide full details of their proposed temporary works, before commencing the structural works.