

PROPOSAL

NEW RAILINGS AND ACCESS LANTERN  
TO EXISTING ROOF TERRACE

© Knott Architects  
98B Tollington Park  
London N4 3RB  
tel: (020) 72638844  
mail@knottarchitects.co.uk

Revisions  
A - 24.07.2015  
Scaling note taken off  
  
B - 10.09.2015  
Detailed window sashes added

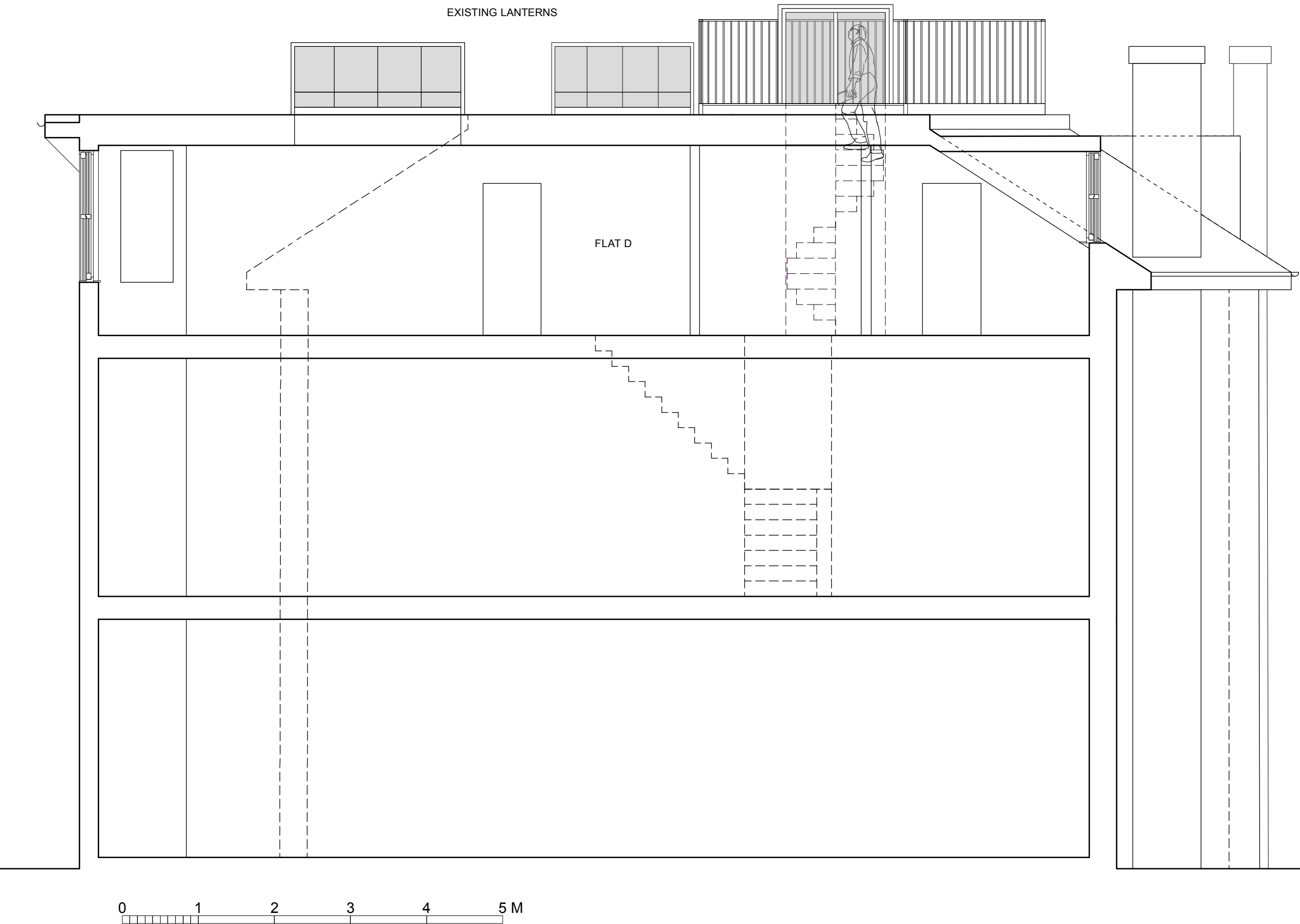

K N O T T

22d Woodchurch Road  
  
Section A  
As Proposed  
  
Scale 1:50@ A3  
  
Date: July 2015  
  
375.054 Rev - B

ARCHITECTS