

# PROPOSAL

© Knott Architects  
98B Tollington Park  
London N4 3RB  
tel: (020) 72638844  
mail@knottarchitects.co.uk

Revisions  
A - 24.07.2015  
Scaling note taken off

B - 2.09.2015  
Label drawing changed from  
existing to proposed

C - 9.09.2015  
Detailed sashes added to section

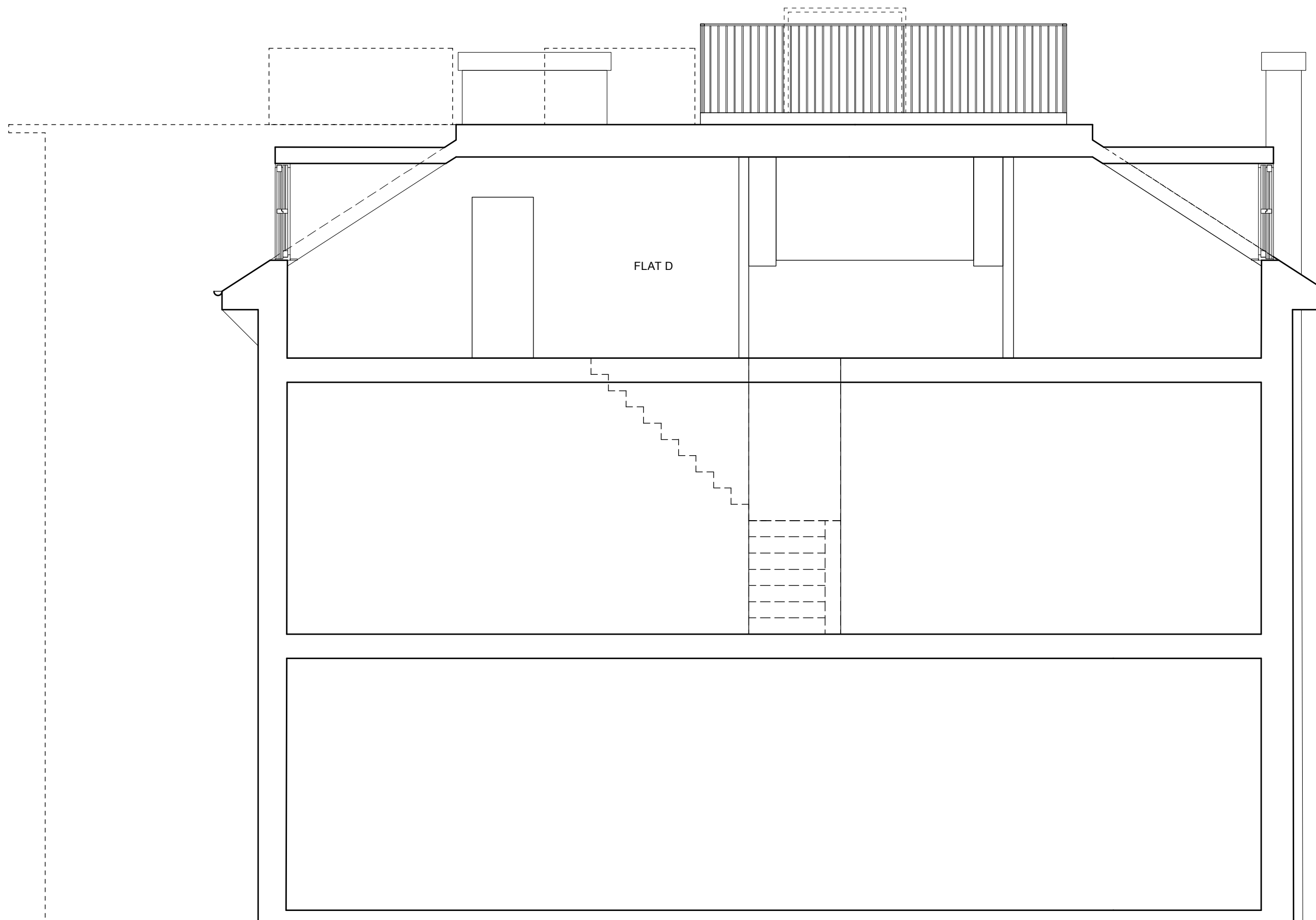

## KNOTT

22d Woodchurch Road

Section B  
As Proposed

Scale 1:50@ A3

Date: July 2015

375.055 Rev - C

## ARCHITECTS

