

**DRAWING NOTES**

Dimensions: Written dimensions to be taken in preference to scaled dimensions. The Contractor is responsible for checking all dimensions before work starts.

Local Authority: All work is to be carried out to the requirements, and to the satisfaction of the Local Authority. These drawings are for planning purposes only.

Discrepancies: Any discrepancies to be brought to the attention of Drawing And Planning Ltd. immediately.

**REVISIONS**

REV	DATE	DESCRIPTION	BY	CH
A	06/15	Reduction from 5 flats to 4 and internal alterations	CB FB	BL

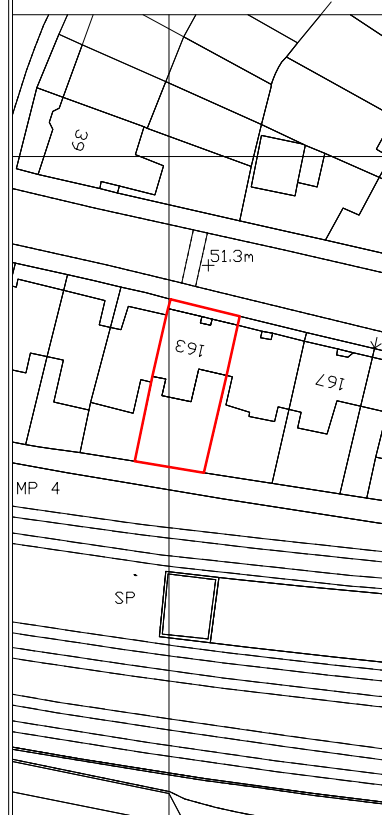

**PROJECT TITLE**

163 Sumatra Road

**DRAWING TITLE**

Proposed Basement

**CLIENT**

Jeremy Stein

**DRAWING No**

SMTRD-P700

REV  
**A**

SCALE @ A3 - 1:100

**DATE**      **DRAWING STATUS**

Jun 2015      Planning

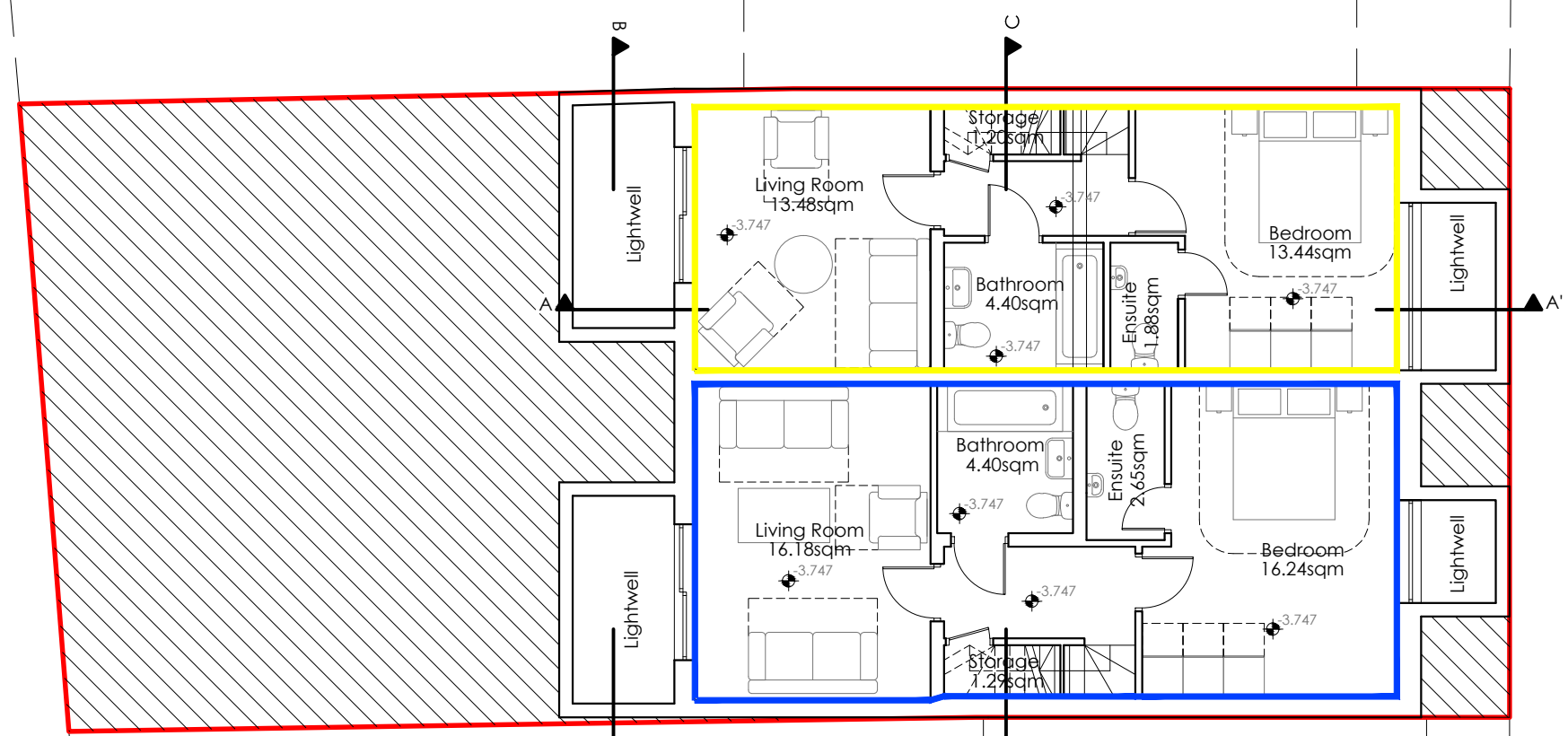

Unit	Typology	Sqm
	2 bedroom maisonette	77
	2 bedroom maisonette	84
	1 bedroom	55
	1 bedroom maisonette	81

**Basement Plan**

