

Do not scale off drawing!
Work only to noted dimensions

Check all dimensions on
site prior to commencement

Notify the architect
immediately of any discrepancy

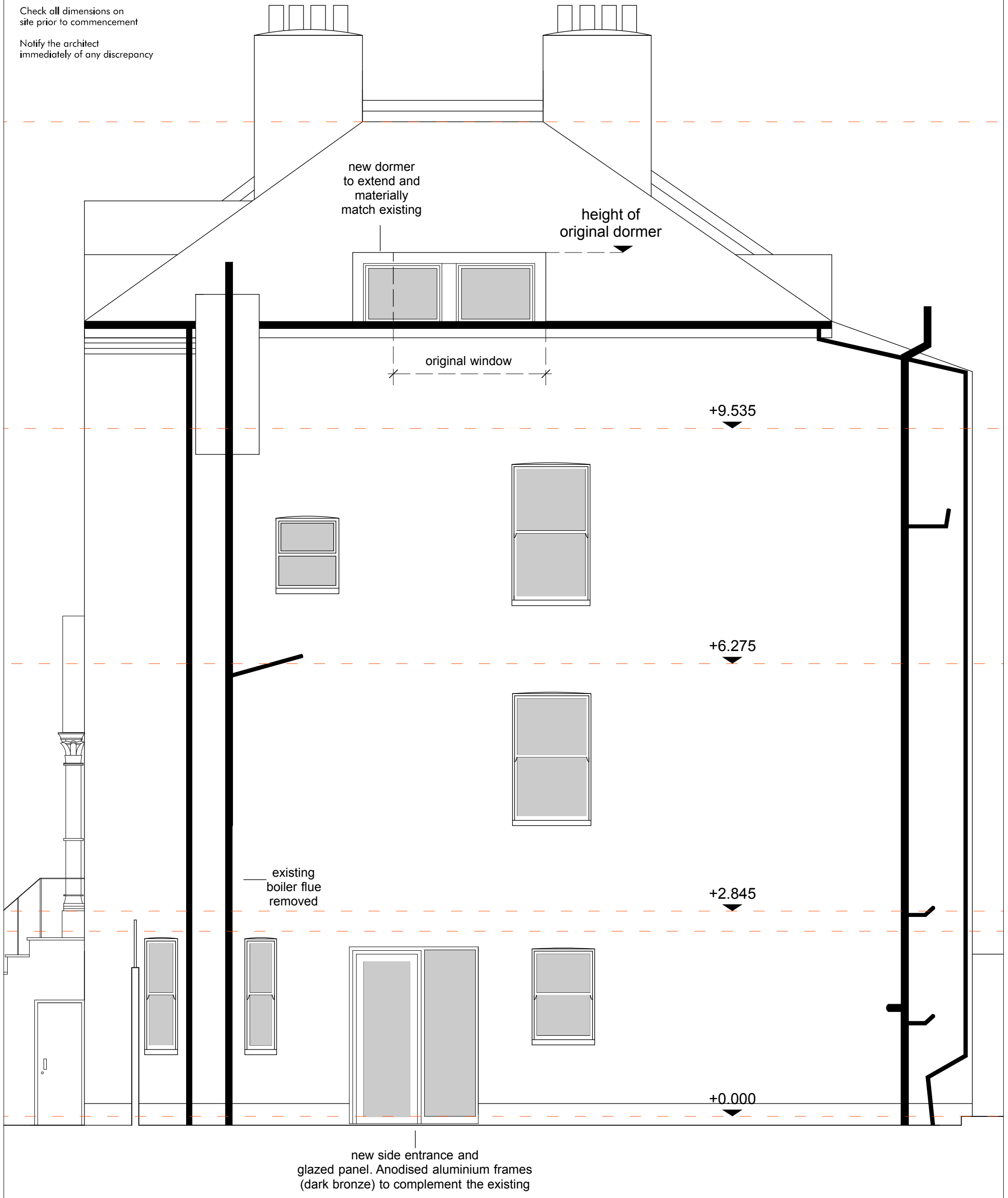

new dormer
to extend and
materially
match existing

height of
original dormer

original window

+9.535

+6.275

+2.845

+0.000

existing
boiler flue
removed

new side entrance and
glazed panel. Anodised aluminium frames
(dark bronze) to complement the existing

Notes:



Project:
69 Dartmouth Park Road
Drawing Title:
Side Elevation
Proposed

Drawing No.:	1503DART_1240	Revision:	A
Scale@A1:	100	Scale@A3:	50
Scale@A3:	50	Rev. Date:	-
Drawn:	RP	First Drawn:	12.09.15
Checked:	RP	Checked:	RP

ROMAN PARDON
ARCHITECTURE & DESIGN