

Site Location Plan 1:1250
10 Crossfield Road outlined in red

0 10 50
metres

This drawing is copyright of Anna Williamson Architects
Do not scale dimensions from this drawing.
All dimensions are to be checked on site.
Report any dimensional discrepancies, errors or omissions prior to commencing on site.



Read in conjunction with:
drawings P01-P06, current revisions

All dimensions approximate, for indicative purposes only

Structural elements indicative only, to be confirmed by structural engineer

Party wall lines assumed, to be confirmed by surveyor

indicates areas not subject to survey

indicates communal areas

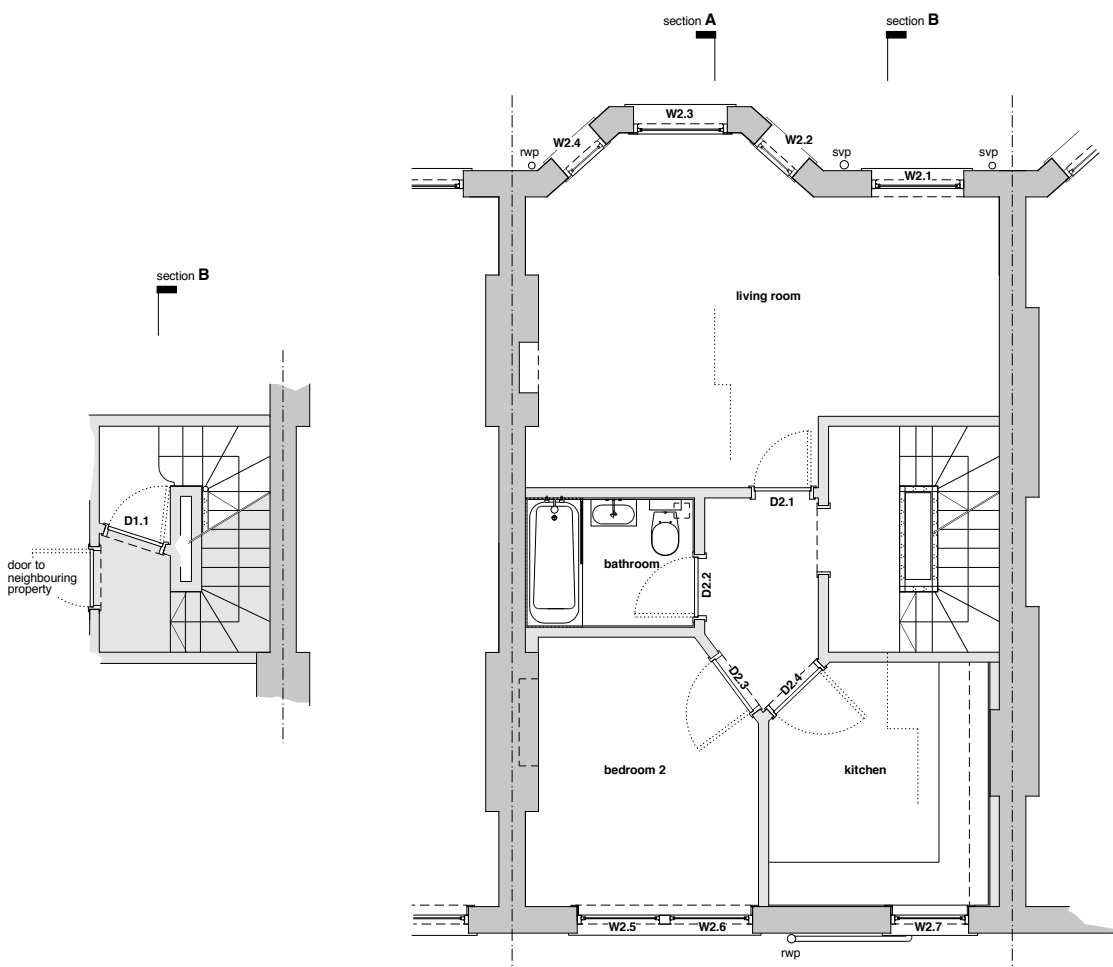

First Floor
apartment entry level
existing floor to ceiling level dimension 2600mm

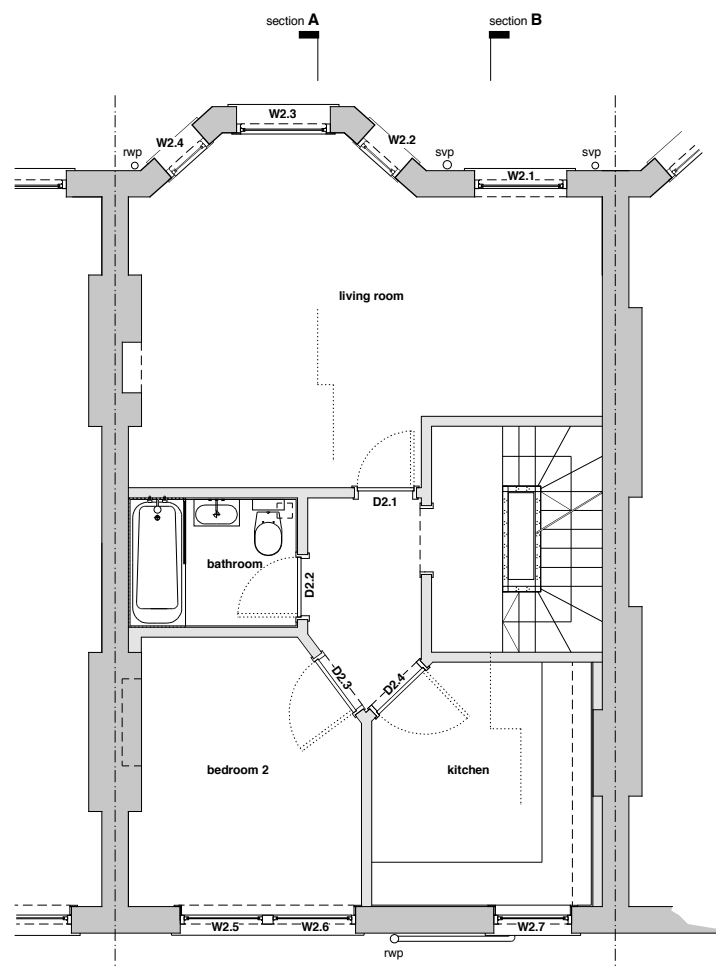

Second Floor
existing floor to ceiling level dimension generally 2700mm

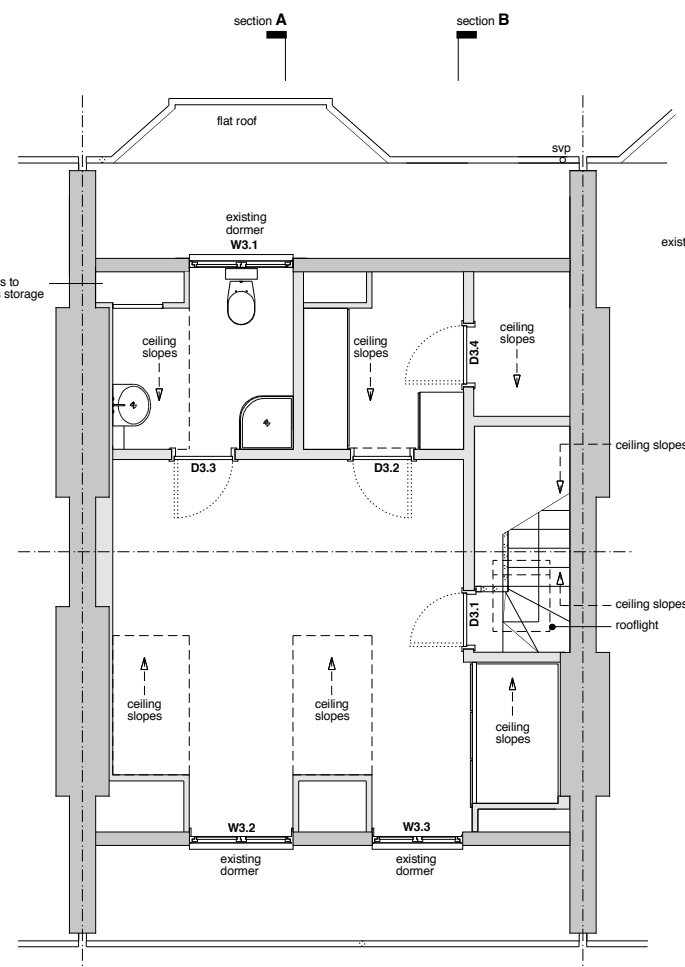

Third Floor
existing floor to ceiling level dimension generally 2400mm

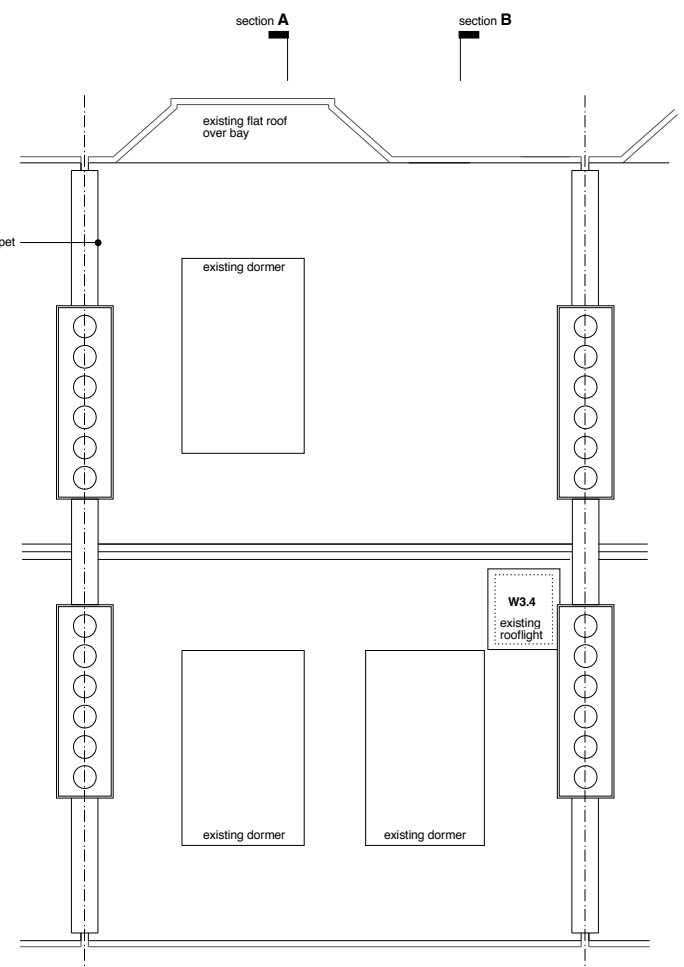

Roof
not surveyed

Rev	Date	Description

10 Crossfield Road

Project: Top Flat, 10 Crossfield Road, London NW3 4NS

Drawing Number: **P01** Revision: -

Drawing Title: **General Arrangement Existing GA Plans**

Scale: 1:50 @ A1, 1:100 @ A3

Date: 07 09 2015

Status: **PLANNING**

Anna Williamson ARCHITECTS
90 Hawtrey Road London NW3 3SS UK
t 020 7586 0475 m 07967 738 992
e studio@annawilliamsonarchitects.co.uk