

A1 A B C D E F G H I J K L M N

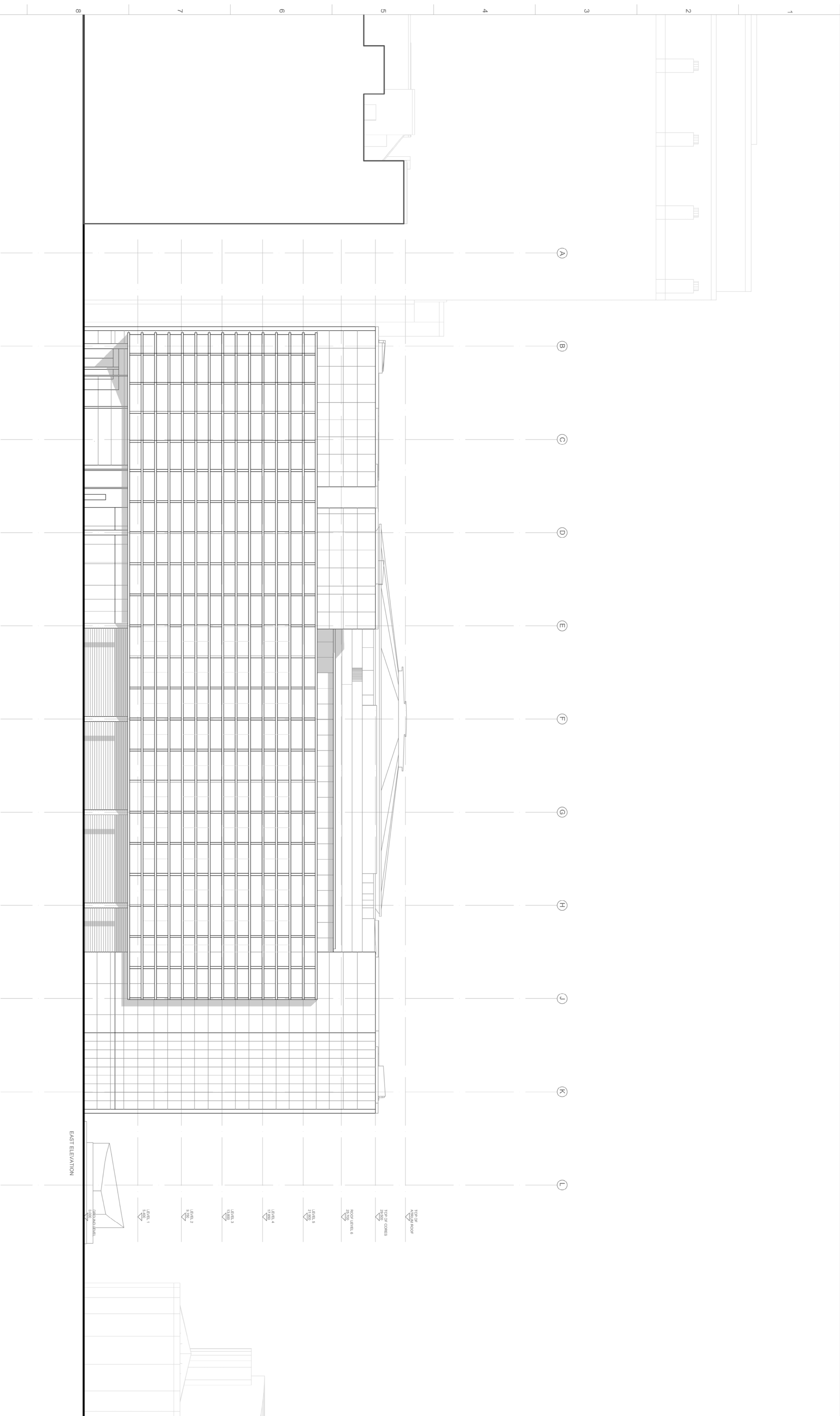

EAST ELEVATION

- 10th Floor
- 9th Floor
- 8th Floor
- 7th Floor
- 6th Floor
- 5th Floor
- 4th Floor
- 3rd Floor
- 2nd Floor
- 1st Floor
- Ground Floor
- Basement

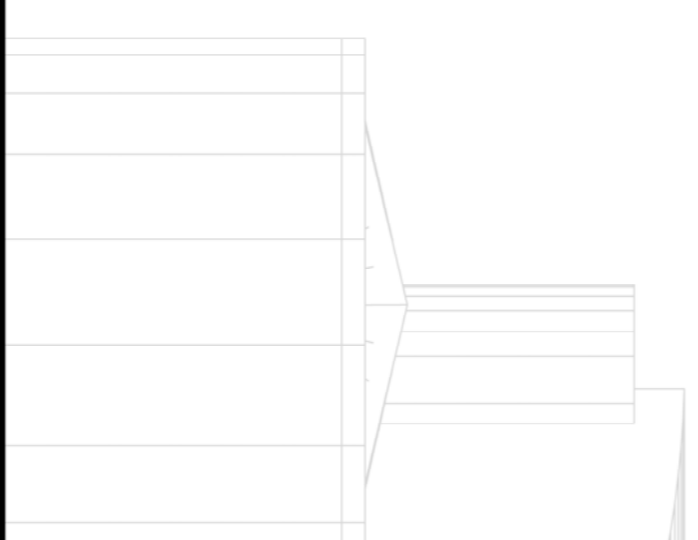

**FIGURED DIMENSIONS ONLY TO BE USED**

**Safety, Health and Environmental Information**

In addition to the hazards already associated with the types of work detailed on this drawing and noted in the role the following:

- It is assumed that all works on this drawing will be carried out by a competent contractor working, where appropriate, to an approved method statement.
- Where applicable, significant residual risks are highlighted in the body of the drawing.

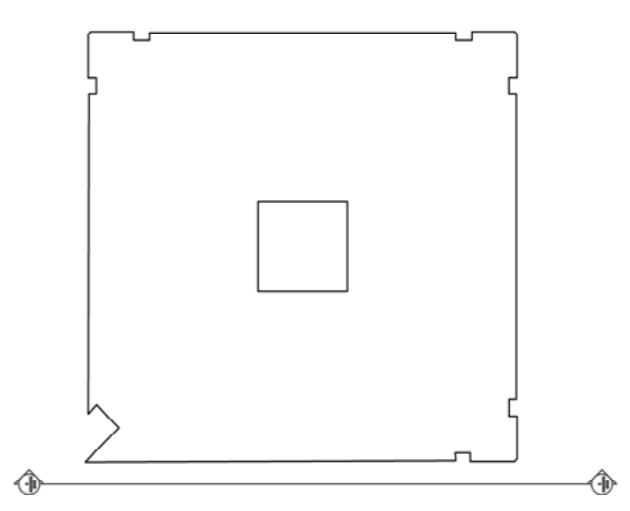

Issue	Date	Description
2	08.09.15	CLOPUD-FINAL ISSUE
1	04.09.15	CLOPUD-DRAWING

Key Plan (NTS)

**ARUP ASSOCIATES**

8 Fitzroy Street  
 W1T 4BQ  
 Tel: 020 7765 2525  
 fax: 020 7755 2561  
 email: [rlh@arupassociates.com](mailto:rlh@arupassociates.com)

Client  
**British Land**

Job Title  
**Triton Square**

Drawing Title  
**General Arrangement Plan  
 Proposed  
 Elevation East**

Scale at A1 1:200 Scale at A3 1:400

Discipline Architecture

Job No. Drawing Status  
**244617 CLOPUD**

Drawing No. Issue  
**244617-A\_A-XX-XX-DR-AX-30531 P1**

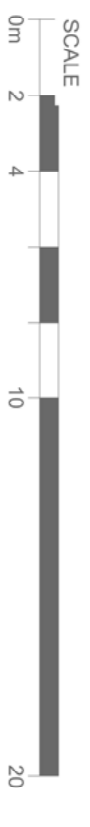

Do not scale