

1 Proposed Second Floor Plan  
Scale: 1:50

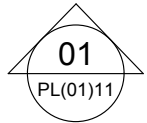

2 Proposed Third Floor Plan  
Scale: 1:50

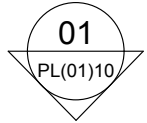
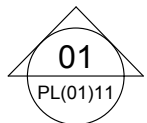
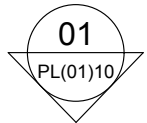

3 Proposed Roof Plan  
Scale: 1:50

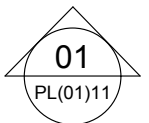
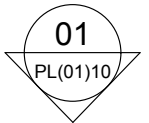
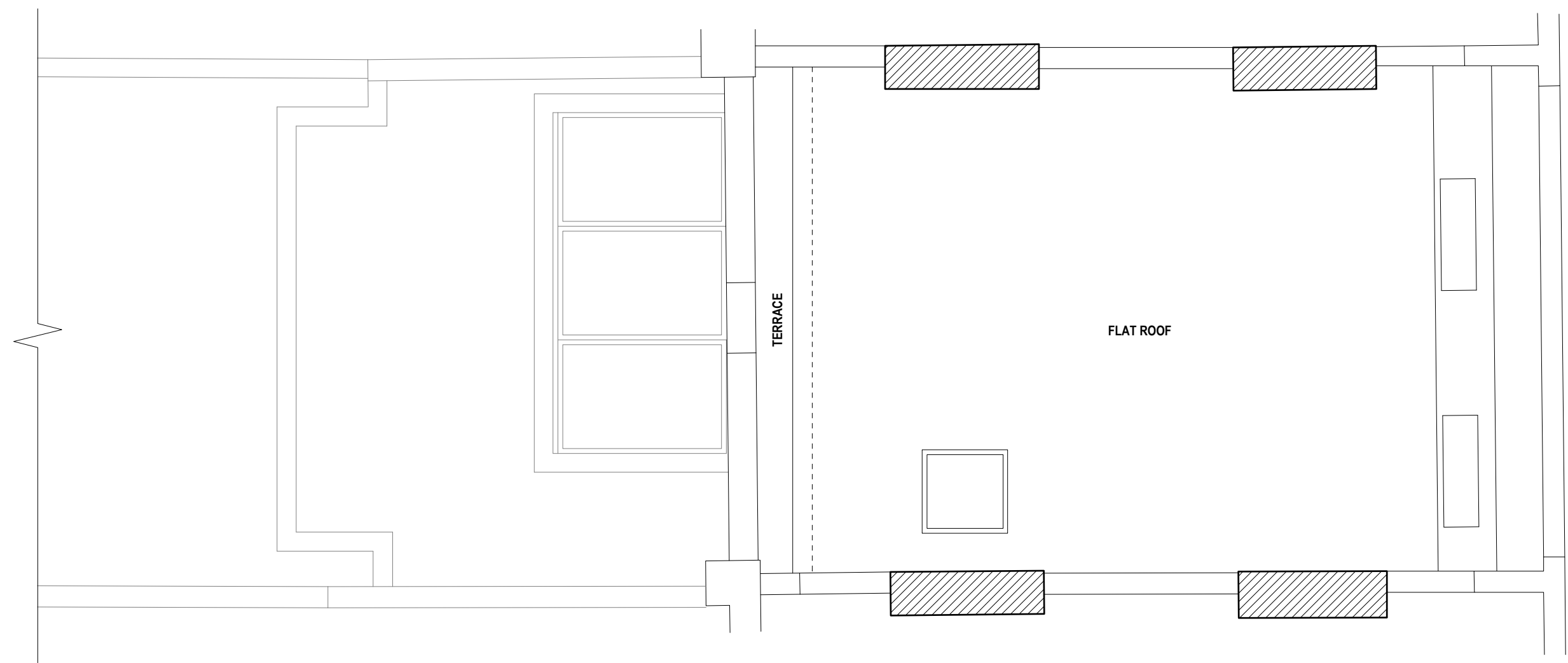
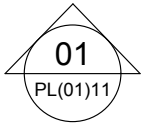
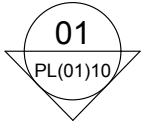
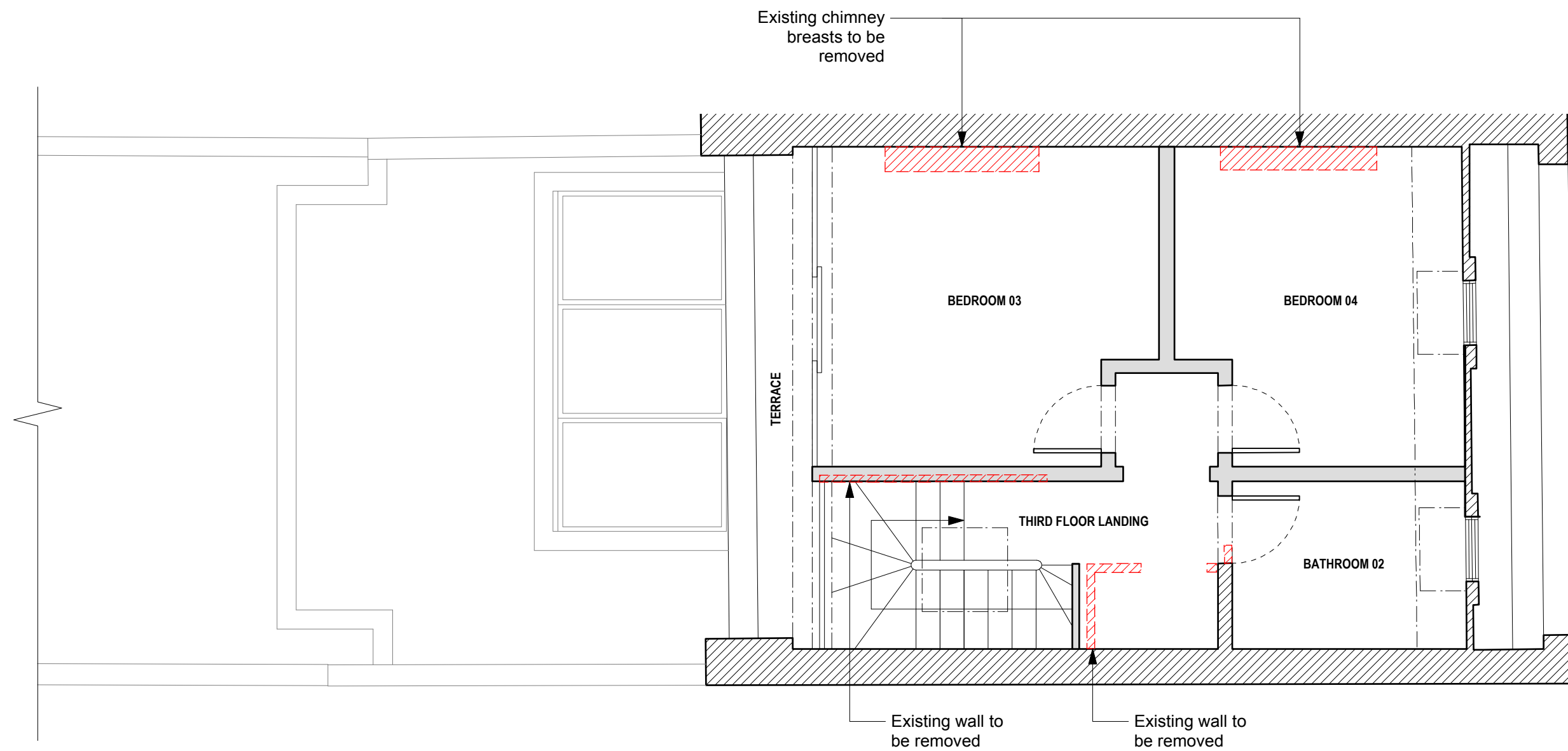
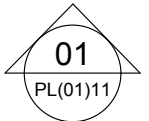
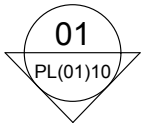
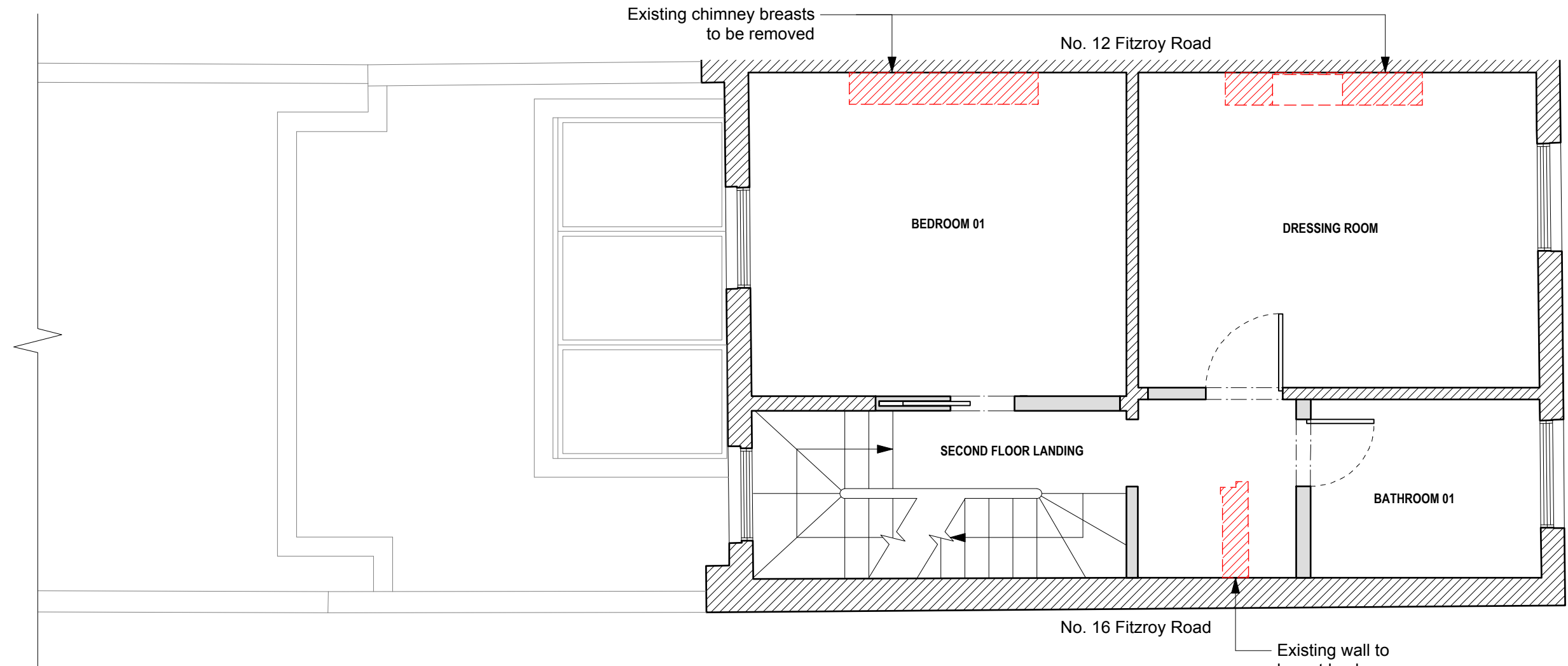

#### Notes

- All dimensions in millimeters unless noted otherwise.
  - No deviation may be made from the details shown on this drawing without the prior permission of the architect.
- Any discrepancy between this and any other documents shall be referred immediately to the architect. IF IN DOUBT ASK.

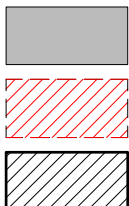

New fabric to be constructed

Existing Fabric to be removed

Existing Fabric to be retained

#### Revisions

A 28.08.15 Issued for Planning

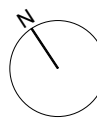
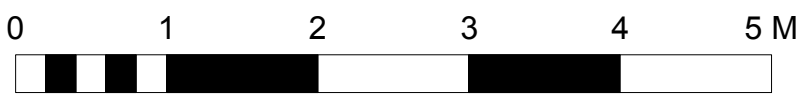

Client **Makiko and Alex Jeffrey**

Project **14 Fitzroy Road**

Drawing Title Lower Ground & Ground Floor Plan

Scale 1:50 / A1 Date Aug 2015 Drawn TB

Job no. **1504** Dwg no. PL(01)02 Rev no. A

**BARBARA WEISS ARCHITECTS LTD**

Milbank Tower 21-24 Milbank London SW1P 4QP Tel 020 72224935 Fax 020 72225955