

Front Elev

A

Rear Elev

B

Side Elev  
Front Elev

Side Elev  
Rear Elev

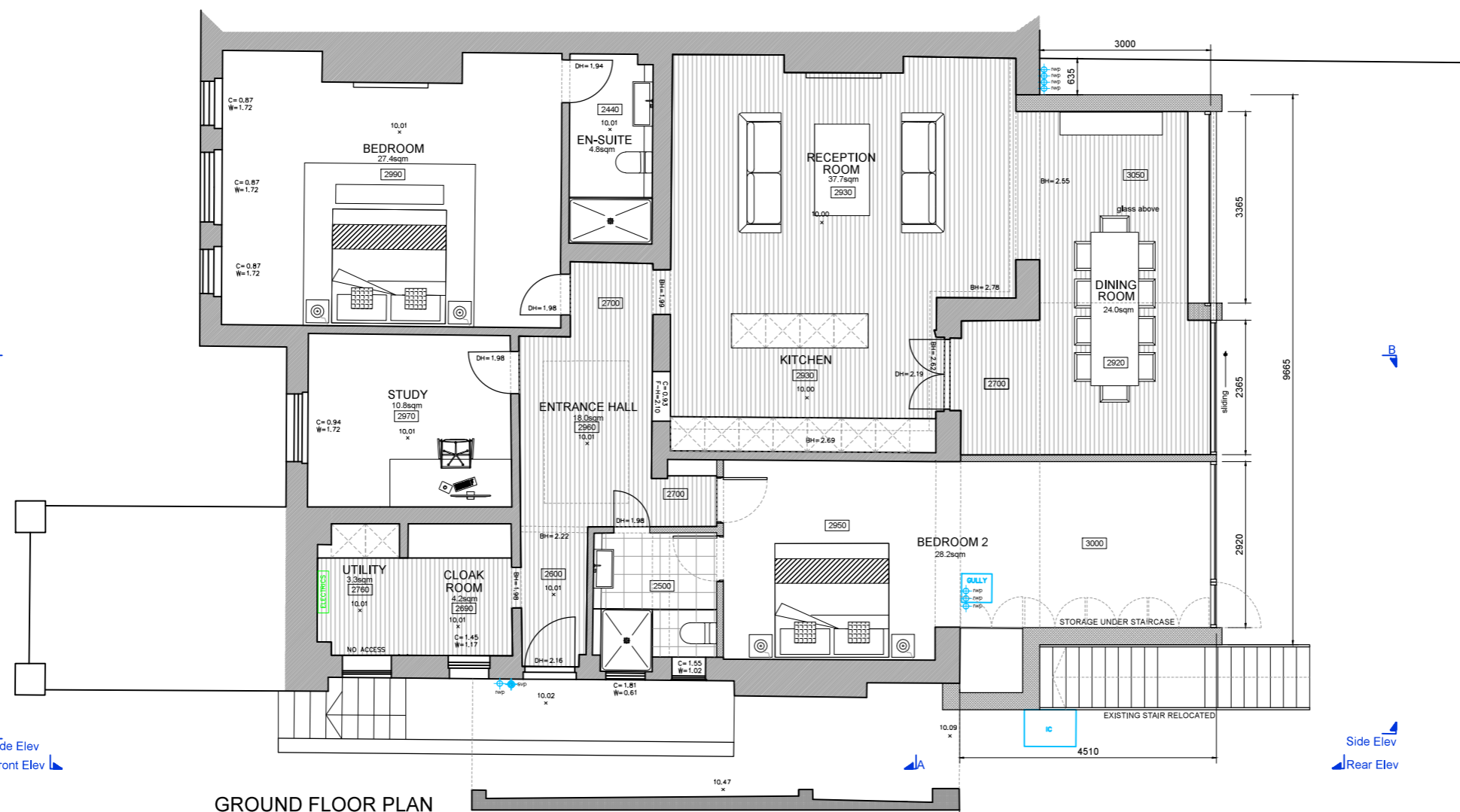

GROUND FLOOR PLAN

# PLANNING

-	-	-	
-	-	-	
-	-	-	
-	-	-	
C	-	Existing Stair Relocated	14.09.21
B	-	Extension @ 3.0m	08.06.21
A	-	pre-planning updates	26.05.21
Rev	QA Check	Description	Date

Copyright Coupdeville Architects Ltd 2011

0 1 2

## COUPDEVILLE Architects

Unit 1A  
Woodstock Studios  
36 Woodstock Grove  
London  
W12 8LE  
TEL 0208 811 2660  
E-MAIL info@coupdeville.net  
www.coupdeville.net

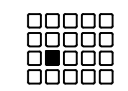

DRAWN	-	CLIENT:
CHECKED	-	-
SCALE@A3	1:100	

PROPOSED PLAN OPTION 1	
ADDRESS: <b>20 Fitzjohns Avenue</b>	
JOB No	DRAWING NUMBER
<b>1045</b>	<b>PL-01 revC</b>
A3 Sheet	



**REAR ELEVATION**

DATUM +7000

**PLANNING**

-	-	-	-
-	-	-	-
-	-	-	-
-	-	-	-
C	-	Existing Stair Relocated	14.09.21
B	-	Extension @ 3.0m	08.06.21
A	-	pre-planning updates	26.05.21
Rev	QA Check	Description	Date

Copyright Coupdeville Architects Ltd 2011



**COUPDEVILLE**  
Architects

Unit 1A  
Woodstock Studios  
36 Woodstock Grove  
London  
W12 8LE  
TEL 0208 811 2660  
E-MAIL info@coupdeville.net  
www.coupdeville.net



DRAWN	-	CLIENT:	-
CHECKED	-		
SCALE@A3	1:100		

PROPOSED ELEVATION

ADDRESS:  
**20 Fitzjohns Avenue**

JOB No	DRAWING NUMBER
<b>1045</b>	<b>PL-02 revC</b>



**FRONT ELEVATION**

DATUM +7000

**PLANNING**

-	-	-	-
-	-	-	-
-	-	-	-
-	-	-	-
-	-	-	-
B	-	Extention @ 3.0m	08.06.2
A	-	pre-planning updates	26.05.2
Rev	QA Check	Description	Dat

Copyright Coupdeville Architects Ltd 2011

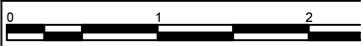

**COUPDEVILLE**  
Architects

Unit 1A  
Woodstock Studios  
36 Woodstock Grove  
London  
W12 8LE  
TEL 0208 811 2660  
E-MAIL info@coupdeville.net  
www.coupdeville.net



		CLIENT:
DRAWN	-	
CHECKED	-	
SCALE@A3	1:100	

PROPOSED ELEVATION

ADDRESS:

**20 Fitzjohns Avenue**

JOB No	DRAWING NUMBER
<b>1045</b>	<b>PL-03 revB</b>

A3 Sheet



**SIDE ELEVATION**

DATUM +7000

**PLANNING**

Rev	QA Check	Description	Date
D	-	Existing Stair Relocated	14.09.2015
C	-	Green Roof	03.09.2015
B	-	Extension @ 3.0m	08.06.2015
A	-	pre-planning updates	26.05.2015

Copyright Coupdeville Architects Ltd 2011



**COUPDEVILLE**  
Architects

Unit 1A  
Woodstock Studios  
36 Woodstock Grove  
London  
W12 8LE  
TEL 0208 811 2660  
E-MAIL info@coupdeville.net  
www.coupdeville.net

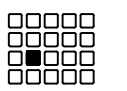

DRAWN	-	CLIENT:	-
CHECKED	-		
SCALE@A3	1:100		

PROPOSED ELEVATION	
ADDRESS: <b>20 Fitzjohns Avenue</b>	
JOB No <b>1045</b>	DRAWING NUMBER <b>PL-04 revD</b>
A3 Sheet	

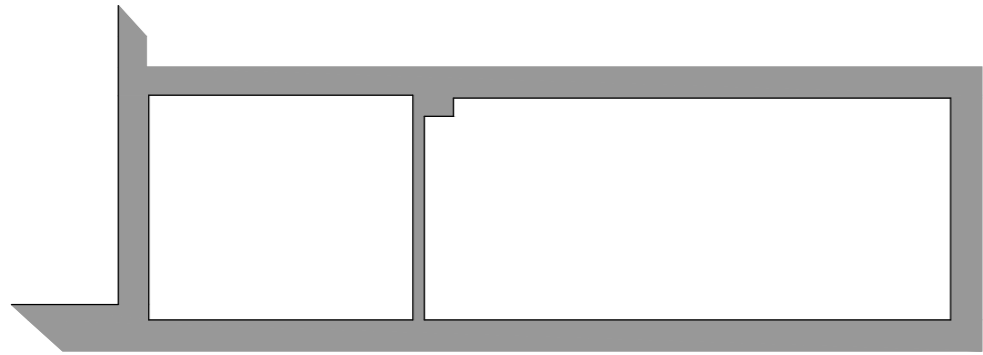

**SECTION A\_A**

DATUM +7000

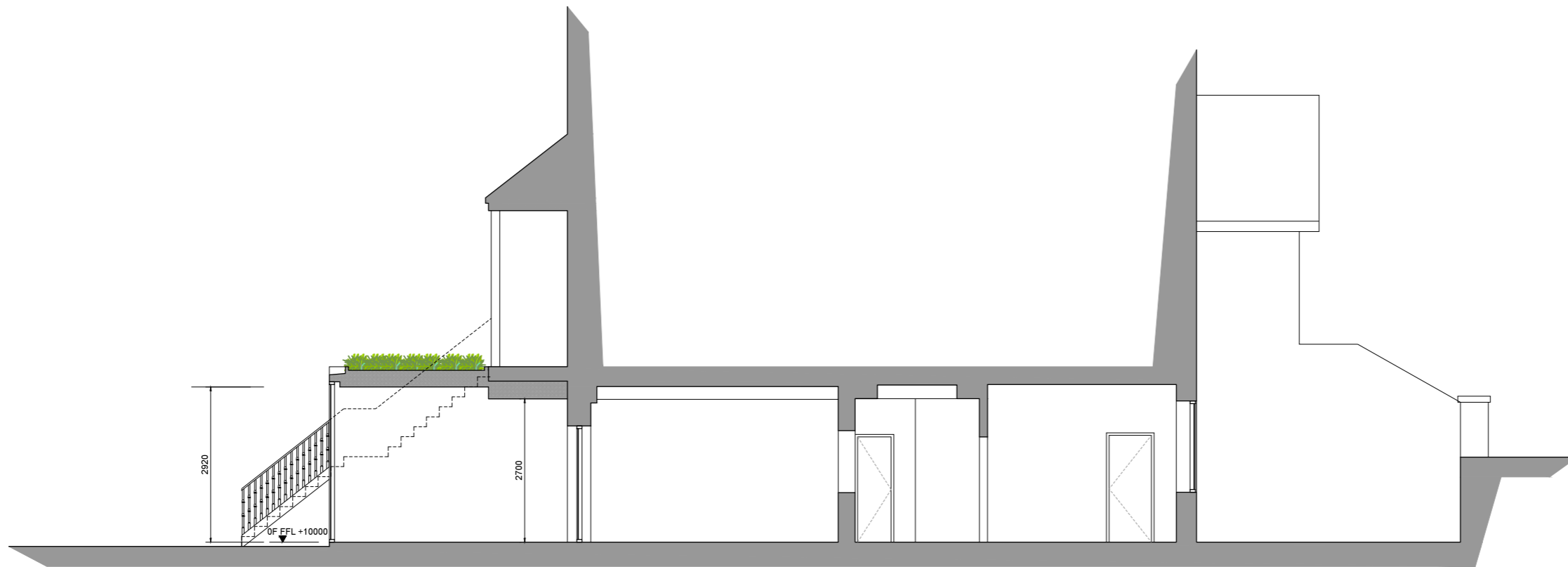

**SECTION B\_B**

DATUM +7000

**PLANNING**

-	-	-	-
-	-	-	-
-	-	-	-
D	-	Existing Stair Relocated	14.09.2015
C	-	Green Roof	03.09.2015
B	-	Extension @ 3.0m	08.06.2015
A	-	pre-planning updates	26.05.2015
Rev	QA	Description	Date
	Check		

Copyright Coupdeville Architects Ltd 2011



**COUPDEVILLE**  
Architects

Unit 1A  
Woodstock Studios  
36 Woodstock Grove  
London  
W12 8LE  
TEL 0208 811 2660  
E-MAIL info@coupdeville.net  
www.coupdeville.net

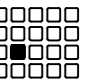

DRAWN	-	CLIENT:	-
CHECKED	-		
SCALE@A3	1:100		

PROPOSED SECTIONS

ADDRESS:  
**20 Fitzjohns Avenue**

JOB No	DRAWING NUMBER
<b>1045</b>	<b>PL-05 revD</b>

A3 Sheet

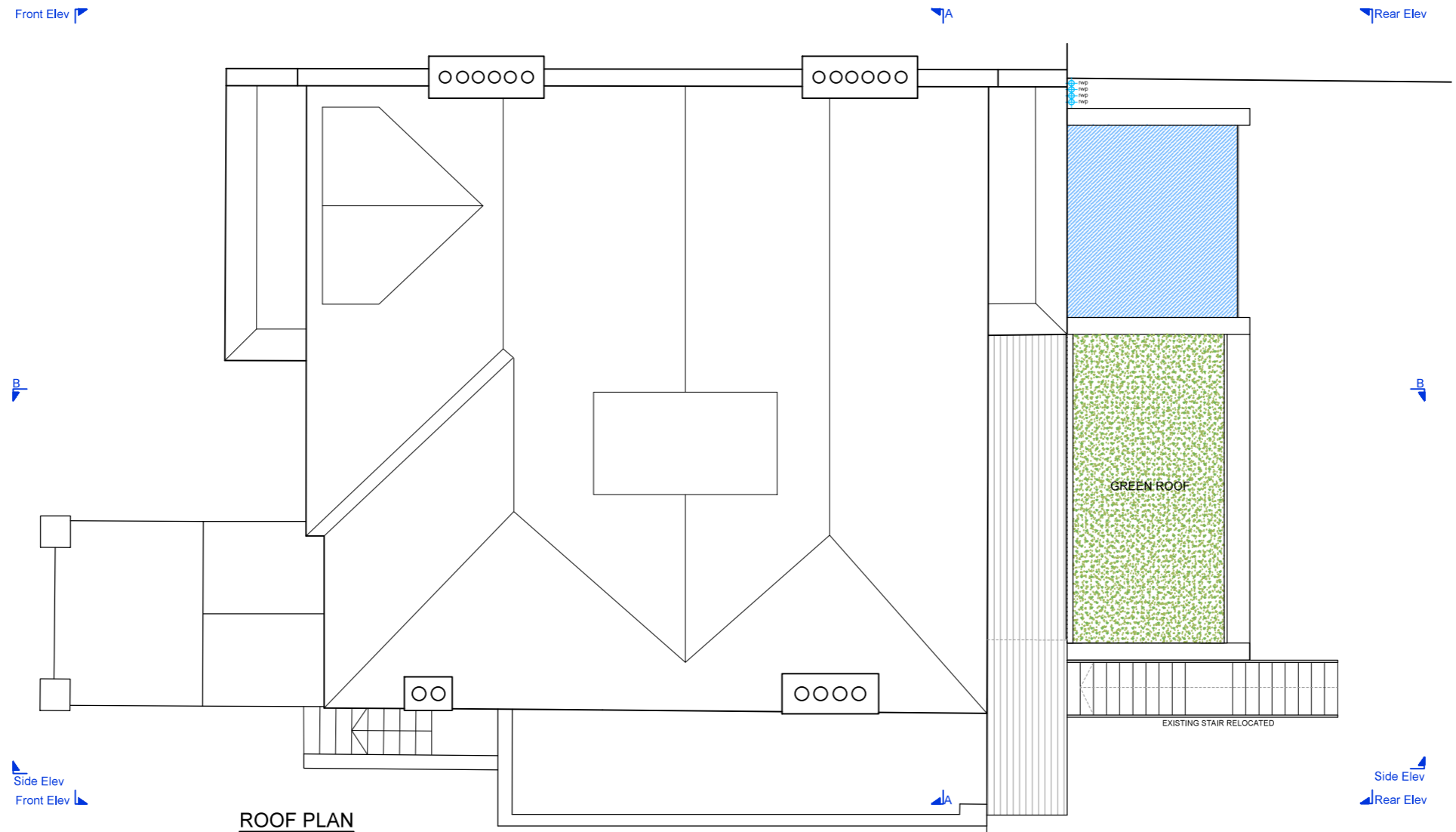

ROOF PLAN

**PLANNING**

-	-	-
-	-	-
-	-	-
D	-	Existing Stair Relocated 14.09.2015
C	-	Green Roof 03.09.2015
B	-	Extension @ 3.0m 08.06.2015
A	-	pre-planning updates 26.05.2015

Rev	QA Check	Description	Date

Copyright Coupdeville Architects Ltd 2011



**COUPDEVILLE**  
Architects

Unit 1A  
Woodstock Studios  
36 Woodstock Grove  
London  
W12 8LE

TEL 0208 811 2660  
E-MAIL info@coupdeville.net  
www.coupdeville.net

DRAWN	-	CLIENT:	-
CHECKED	-		
SCALE@A3	1:100		

PROPOSED ROOF PLAN

ADDRESS:  
**20 Fitzjohns Avenue**

JOB No	DRAWING NUMBER
<b>1045</b>	<b>PL-06 revD</b>