

All dimensions in mm. Work to figured dimensions only. All dimensions to be checked on site. In event of discrepancy contact architect for clarification prior to proceeding. These drawings are to be read in conjunction with architects, mechanical and electrical engineers and structural engineers drawings, schedules and specifications. All dimensions are to structural faces.

| Revision Ref: | Revisions | Date |
|---------------|-----------|------|
| | | |

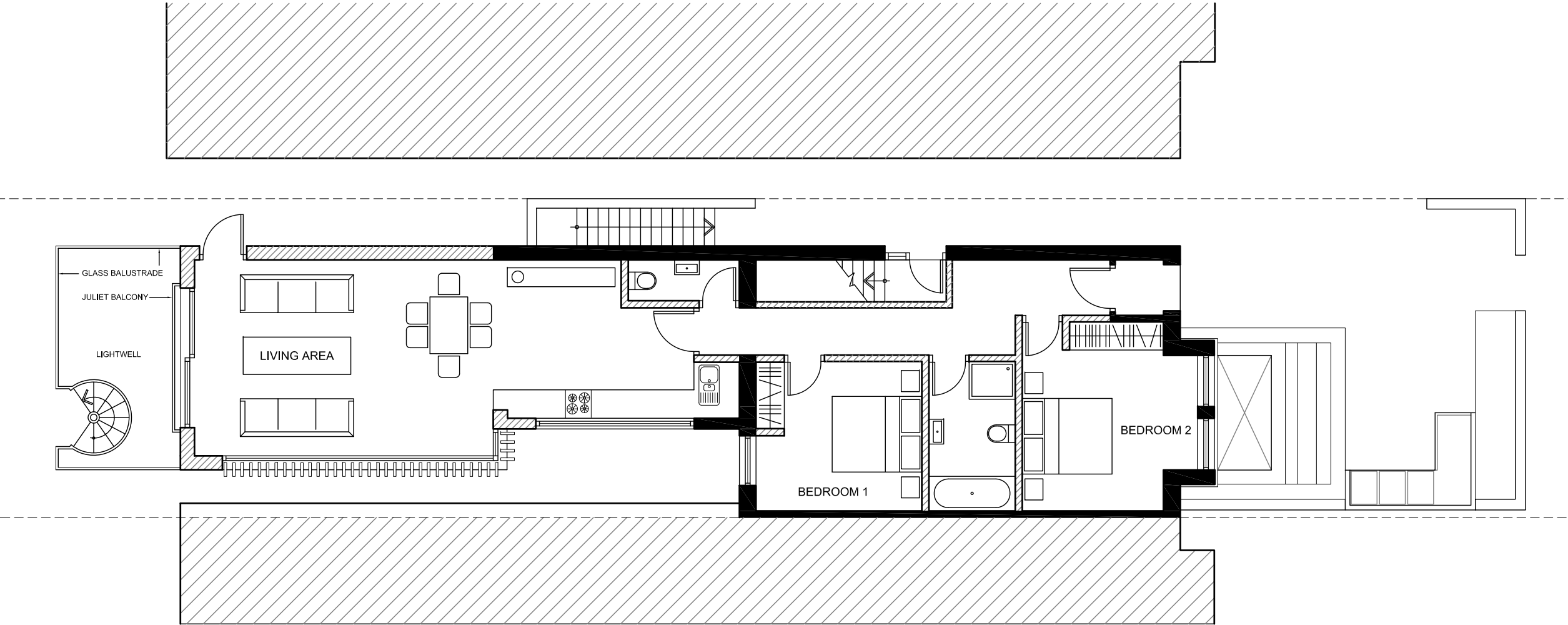

PROPOSED GROUND FLOOR FLAT

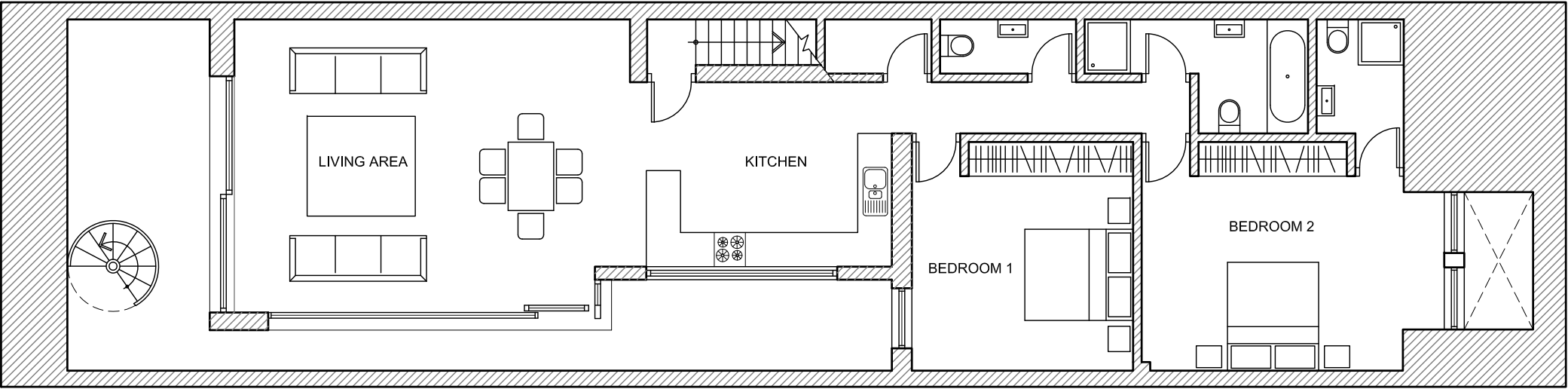

PROPOSED BASEMENT FLAT

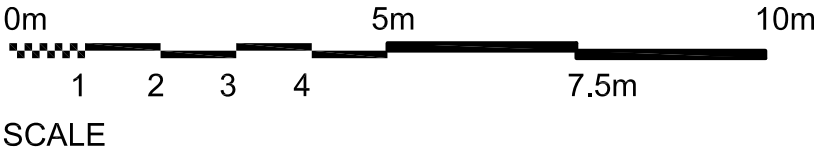

OCTIV
ARCHITECTURE
DESIGN

HIGHWOOD STUDIOS
13 AYLMER DRIVE
STANMORE
MIDDLESEX
HA7 3EJ

Tel : 020 8420 6249
Efax : 0870 912 6052
e-mail : info@octiv.co.uk

| | |
|---|-----------|
| Client: Monavon Construction Ltd | |
| Project: 67 Goldhurst Terrace London NW6 | |
| Title: Proposed Ground and Basement Plans | |
| Scale: 1:100 @ A3 | Drawn: |
| Date: Sept 2015 | Checked: |
| Drawing No: 900/15/01 | Revision: |