

- KEY:
- 1. - PORCH
 - 2. - BIKE STORE
 - 3. - HALL
 - 4. - W.C. CLOAKROOM
 - 5. - KITCHEN
 - 6. - LIVING AREA
 - 7. - DINING AREA
 - 8. - VOID
 - 9. - BIN STORE
 - 10. - BEDROOM
 - 11. - STUDY
 - 12. - LIGHT WELL
 - 13. - BATH/SHOWER ROOM
 - 14. - DRESSING ROOM
 - 15. - PATIO

GROUND FLOOR PLAN

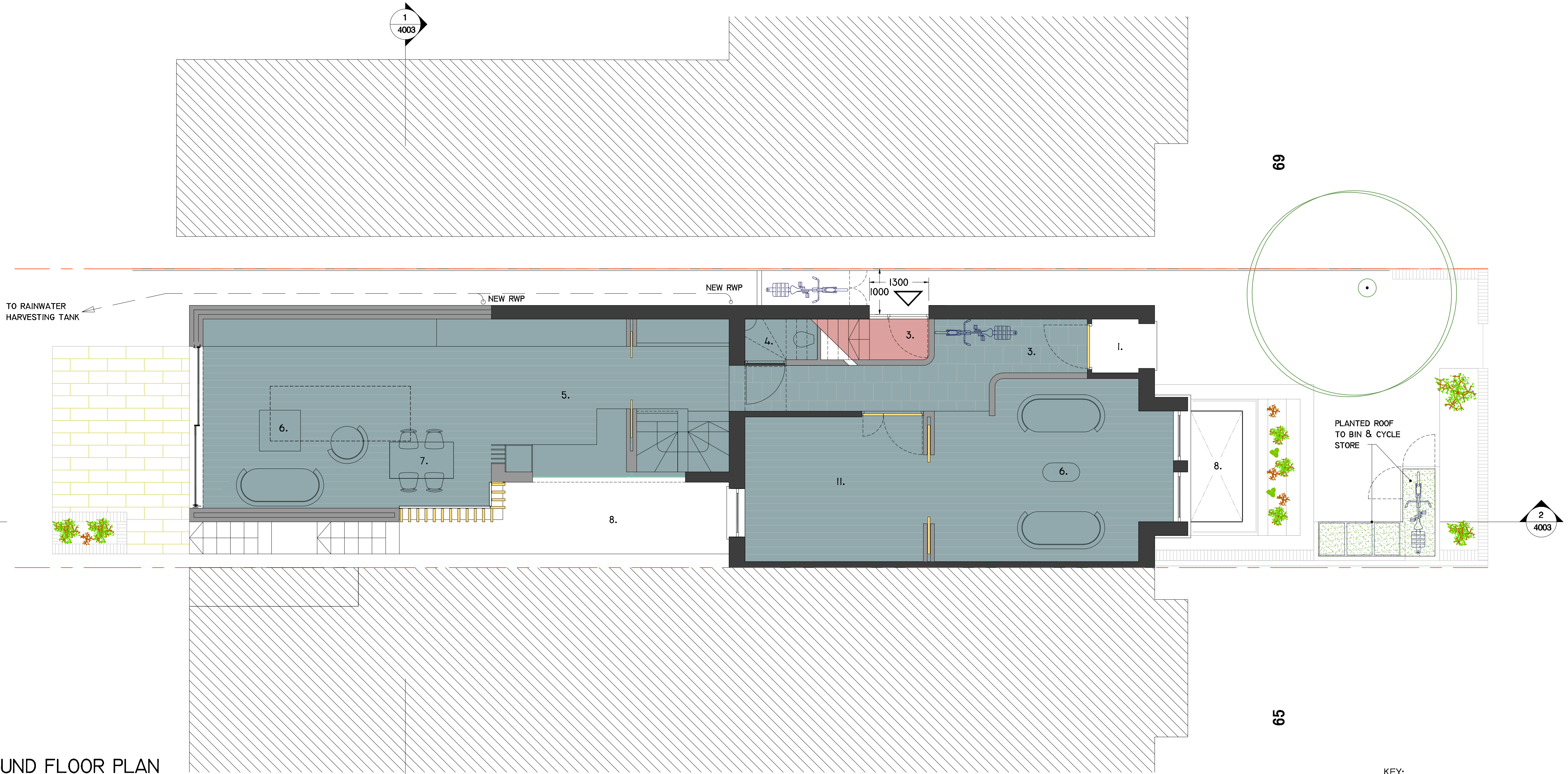

BASEMENT PLAN

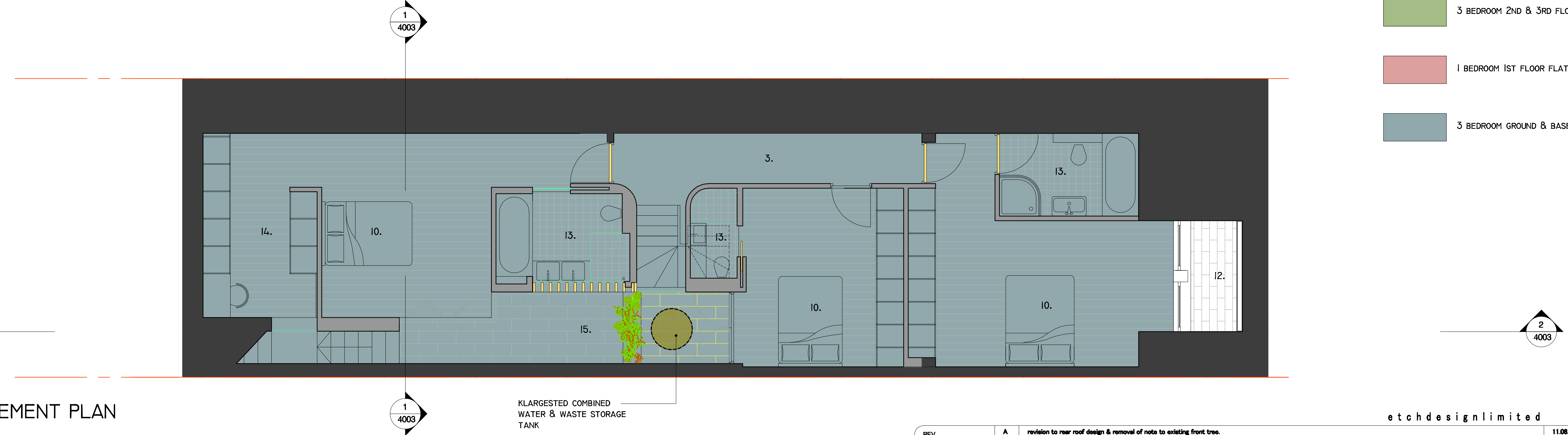

- KEY:
- 3 BEDROOM 2ND & 3RD FLOOR MAISONETTE
 - 1 BEDROOM 1ST FLOOR FLAT
 - 3 BEDROOM GROUND & BASEMENT FLAT

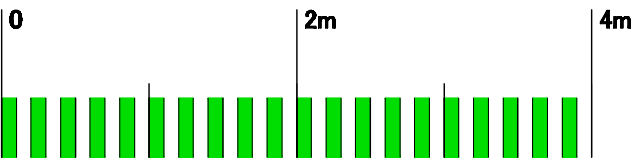

REV.	A	revision to rear roof design & removal of note to existing front tree.				11.08.14
ISSUE STATUS		PROJECT	PROPOSED EXTENSION & RE-ORGANISATION, 67 GOLDHURST TERRACE NW8 3HB			62 Mount View Road London N4 4JR Tel: 0208 340 2003 info@etchdesign.com
PLANNING		DRAWING	PROPOSED GROUND AND BASEMENT PLANS			
		DRAWING No.	ED/87GT/3001a	DRAWN BY	MC	
		DATE	OCT 13	SCALE	1:50	