

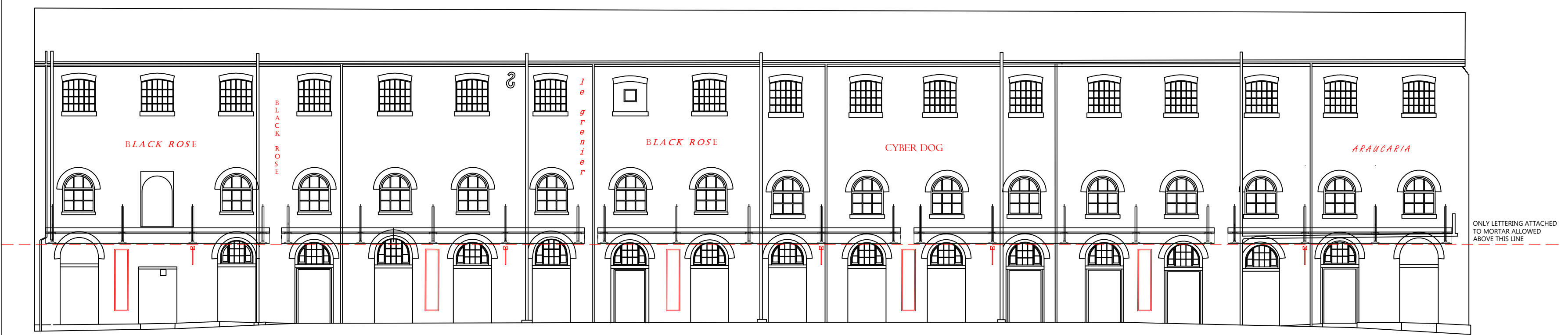

TENTATIVE SIGNAGE POSITION (variable)  
NORTH ELEVATION

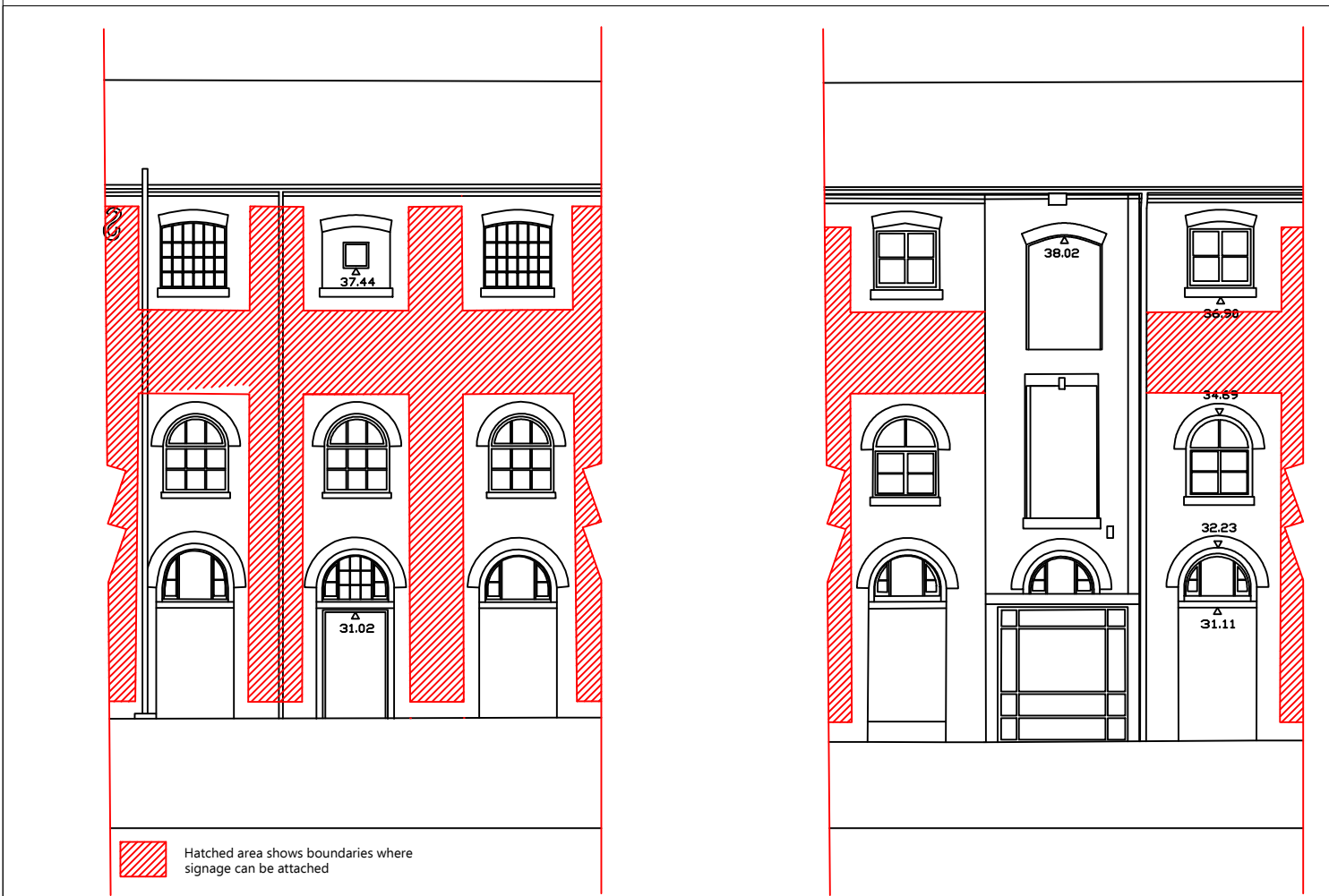

TENTATIVE SIGNAGE POSITION (variable)  
SOUTH ELEVATION



Hatched area shows boundaries where signage can be attached

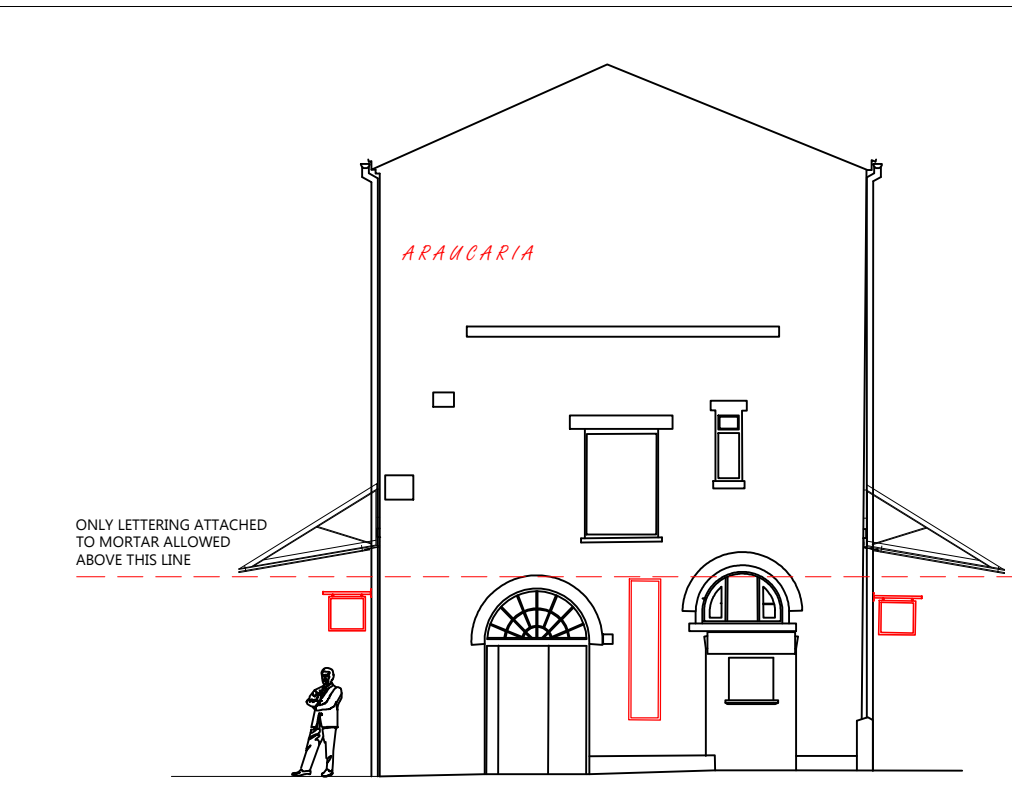

TENTATIVE SIGNAGE POSITION (variable)  
WEST ELEVATION

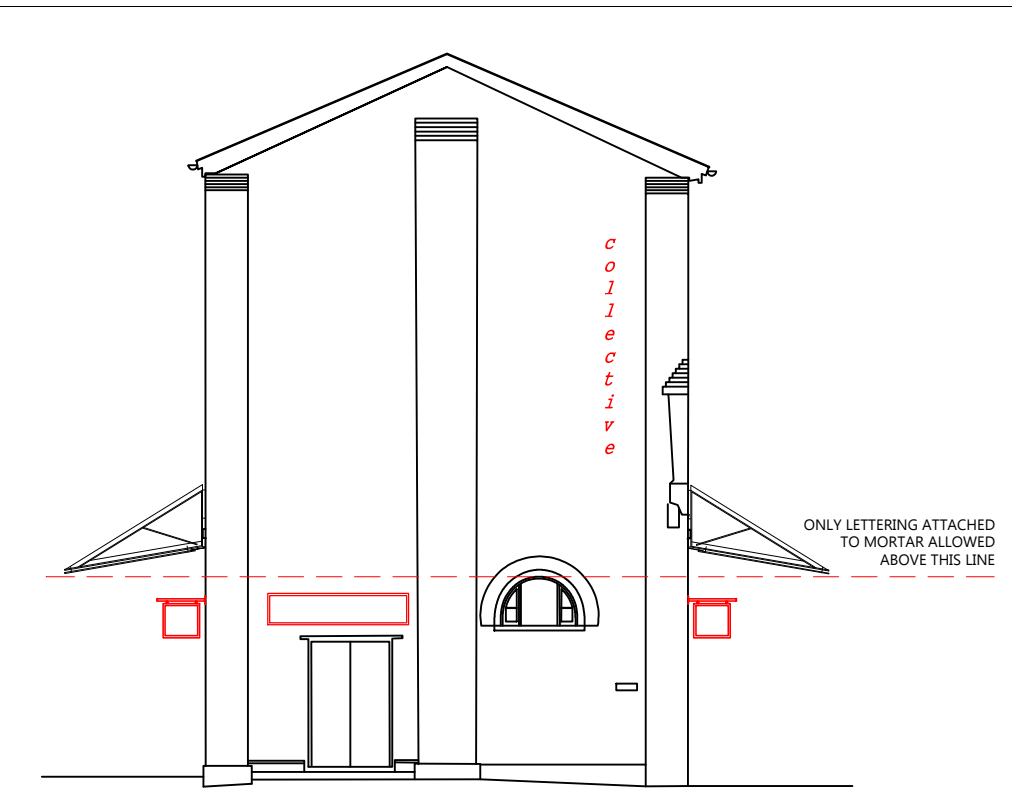

TENTATIVE SIGNAGE POSITION (variable)  
EST ELEVATION

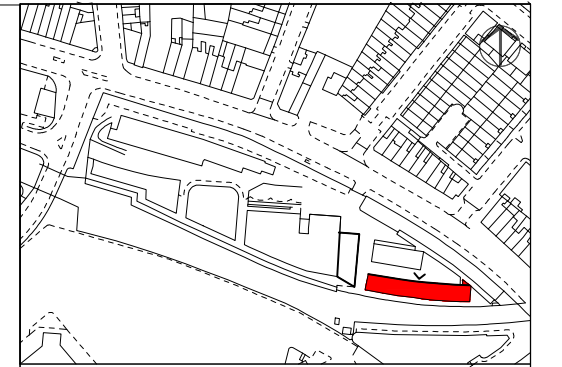

Please note that information used to produce these drawings is based on measured survey supplied by others. Heritage Architecture can not be held responsible for any inaccuracies that may exist. Please do not scale drawings. All dimensions should be verified on site.

Camden Stables Market  
London  
NW1  
United Kingdom

**STANLEY SIDINGS**

**Camden Stable Market  
PROVENDER STORE (BLOCK B)**

Drawing Title  
**PROPOSED SIGNAGE DESIGN**

To fit A3

Drawing Status  
Listed Building Consent

Drawing No  
July 2015 SM-Signage-B01



**STEPHEN LEVRANT HERITAGE ARCHITECTURE**  
62 British Grove, London, W4 2NL T: 020 8748 5501  
E-mail: info@heritagemail.co.uk