

NOTES:

DO NOT SCALE FROM DRAWING.
ALL DIMENSIONS TO BE CONFIRMED ON SITE.

DRAWING TITLE Basement & Ground Floor Plans As Existing	
ADDRESS 17 Monmouth Street London WC2	
PROJECT NAME A/C Application	DATE May 2015
	SCALE 1:50 @ A3
CLIENT Shaftesbury Covent Garden Ltd	DRAWING NO. 22627-01
 1 SANDWICH STREET LONDON WC1H 9PF	

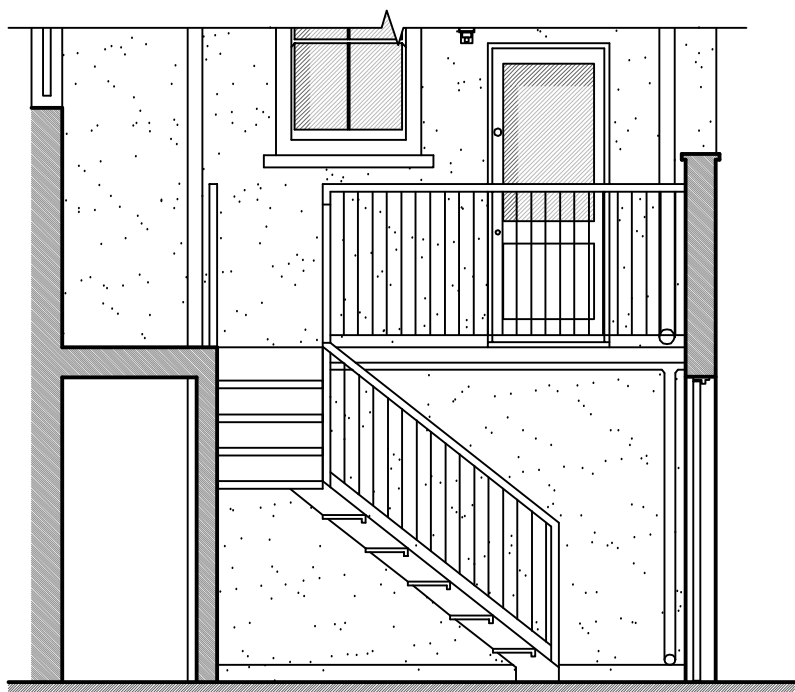

Section A-A

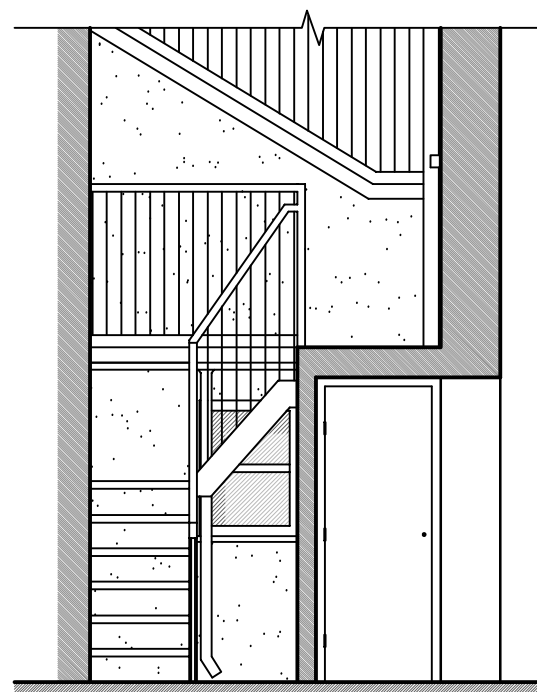

Section B-B

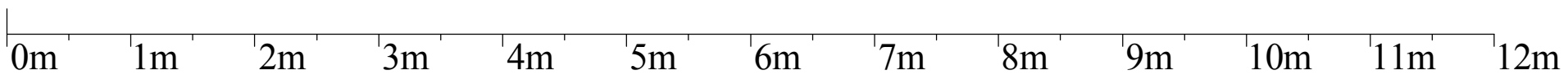

NOTES:

DO NOT SCALE FROM DRAWING.

ALL DIMENSIONS TO BE CONFIRMED ON SITE.

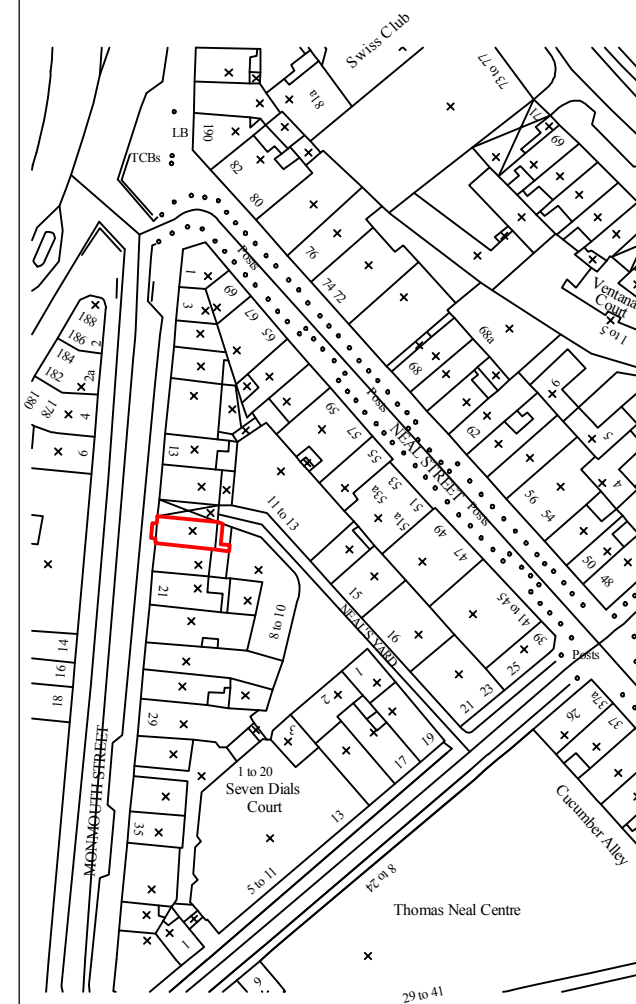

DRAWING TITLE

**Sections A-A & B-B
As Existing**

ADDRESS

**17 Monmouth Street,
London WC2**

PROJECT NAME

A/C Application

DATE

May 2015

SCALE

1:50 @ A3

CLIENT

**Shaftesbury
Covent Garden Ltd**

DRAWING NO.

22627-02



1 SANDWICH STREET
LONDON WC1H 9PF

Tel: (020) 7391 7100 Fax: (020) 7391 7121

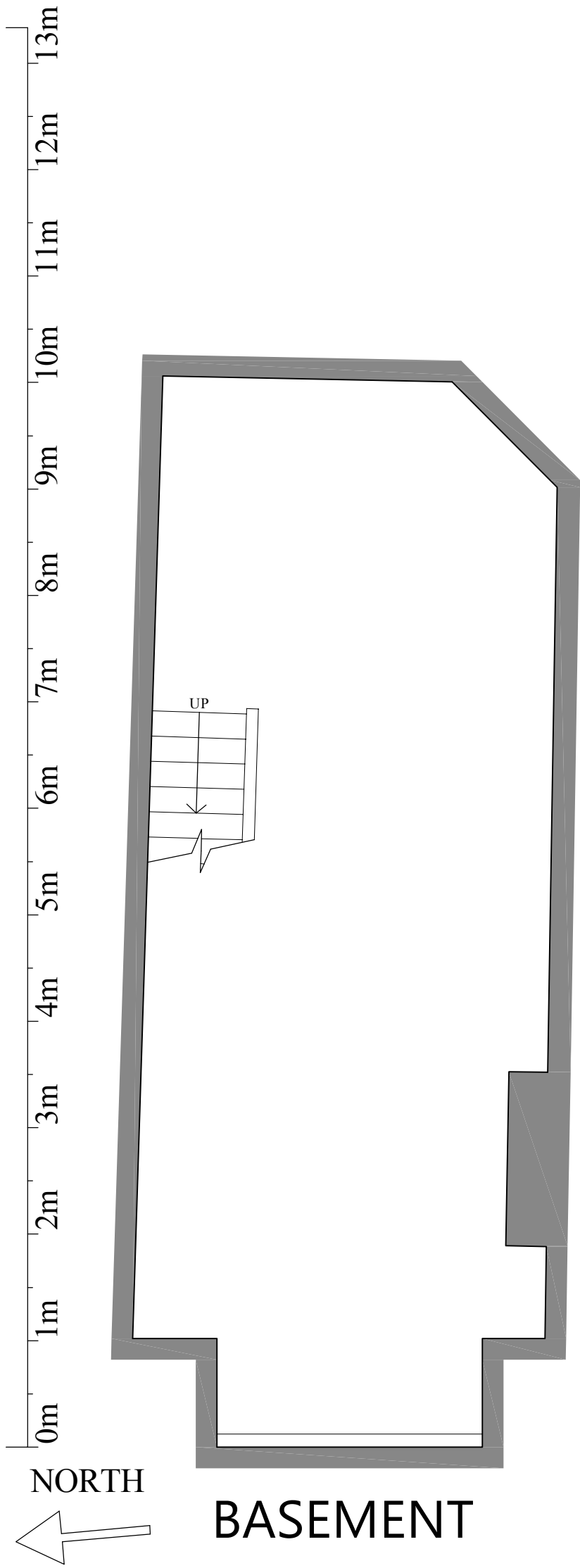

Acoustic louvered door 300mm thick
Note: Door to remain shut except for occasional access for maintenance of the enclosed A/C unit.

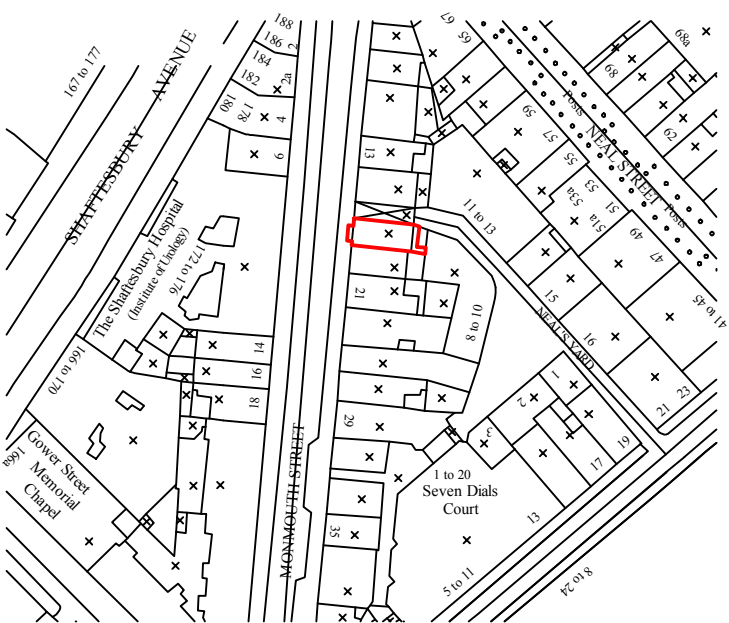
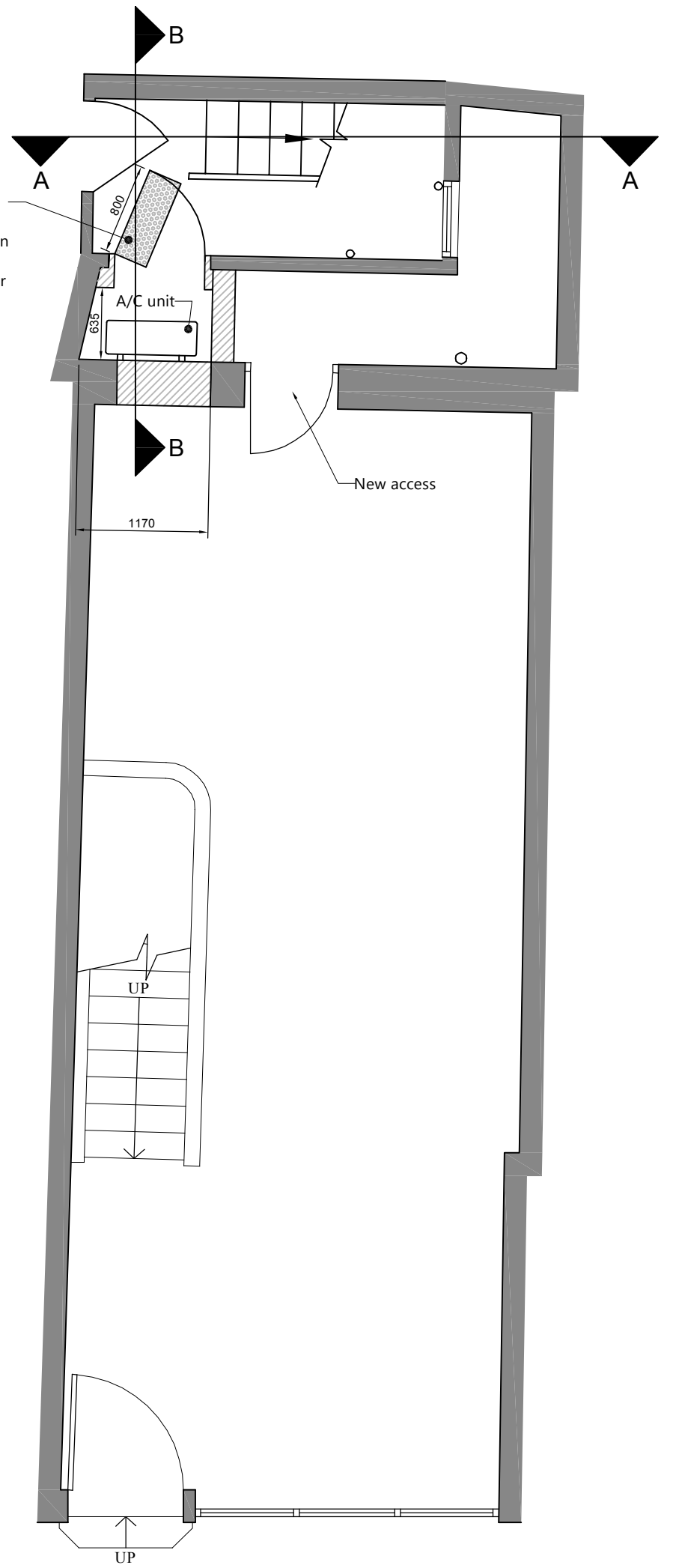

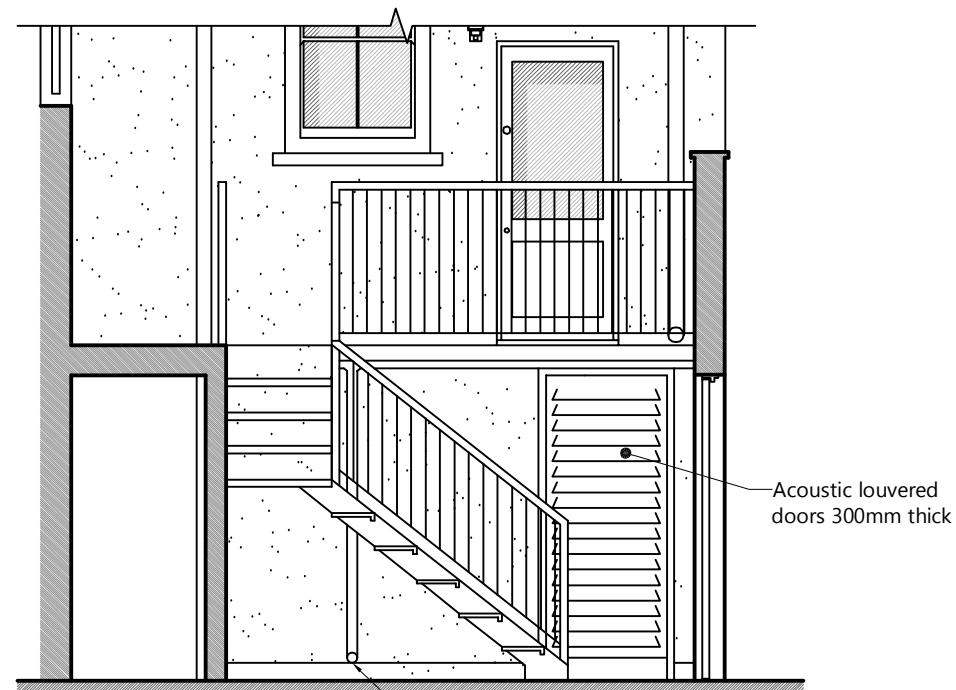

Section A-A

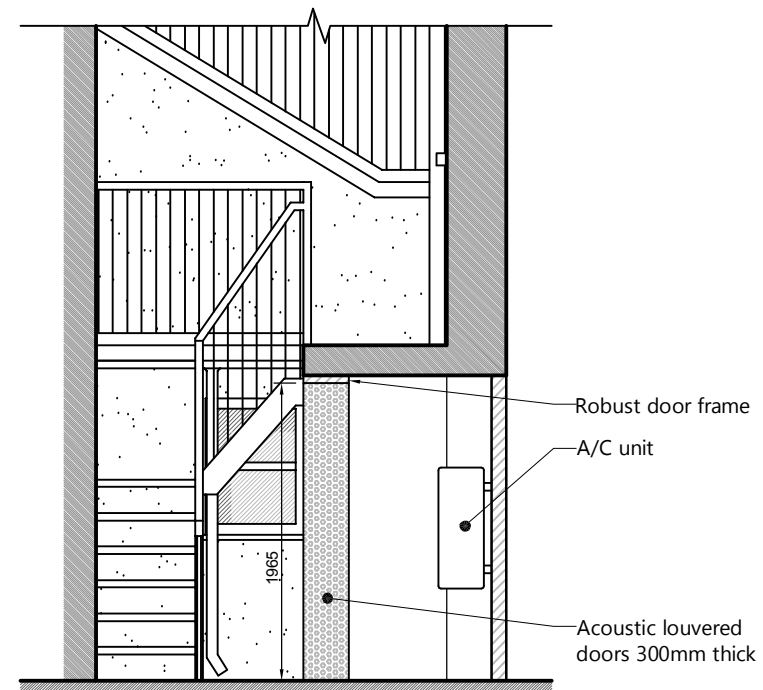

Section B-B

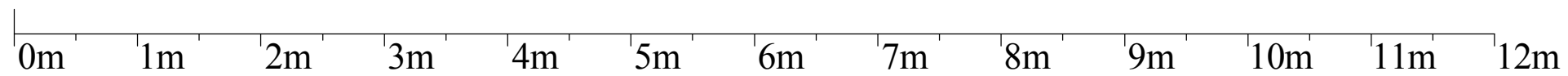

NOTES:

DO NOT SCALE FROM DRAWING.

ALL DIMENSIONS TO BE CONFIRMED ON SITE.

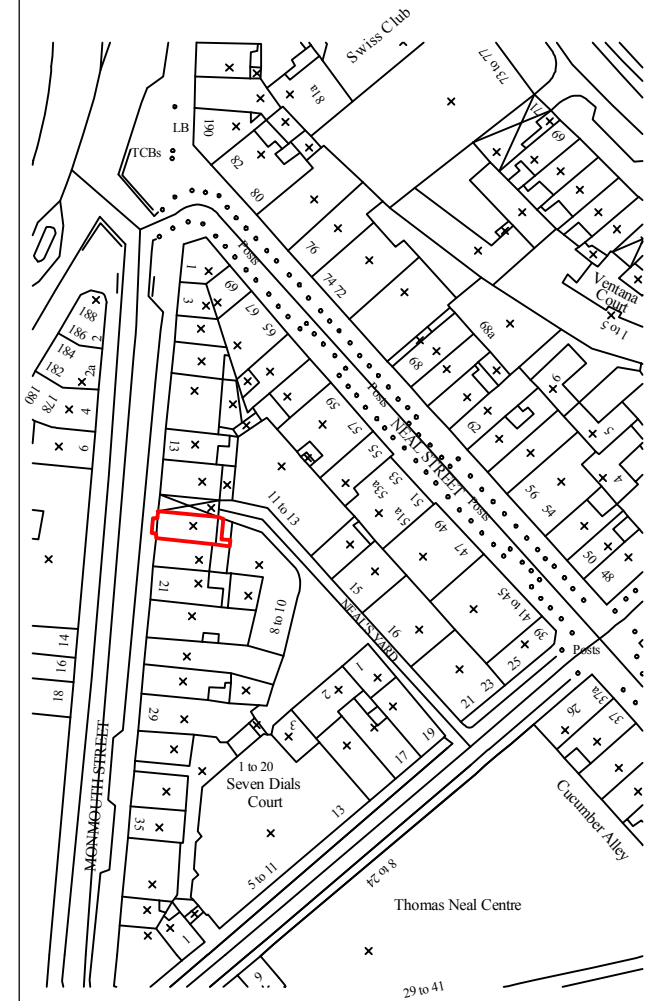

DRAWING TITLE
**Sections A-A & B-B
 As Proposed**

ADDRESS
**17 Monmouth Street,
 London WC2**

PROJECT NAME A/C Application	DATE May 2015
	SCALE 1:50 @ A3

CLIENT Shaftesbury Covent Garden Ltd	DRAWING NO. 22627-04
--	--------------------------------



1 SANDWICH STREET
 LONDON WC1H 9PF

Tel: (020) 7391 7100 Fax: (020) 7391 7121