

- Notes:
1. Do not scale from drawings, all measurements to be checked on site
 2. All timber to be C16 unless noted otherwise
 3. All steel to be S275 unless noted otherwise
 4. All concrete to be grade C35 minimum

- - - - - Structure below
 - - - - - Structure removed
 ▨ New blockwork
 ▩ New brickwork
 ▧ Concrete

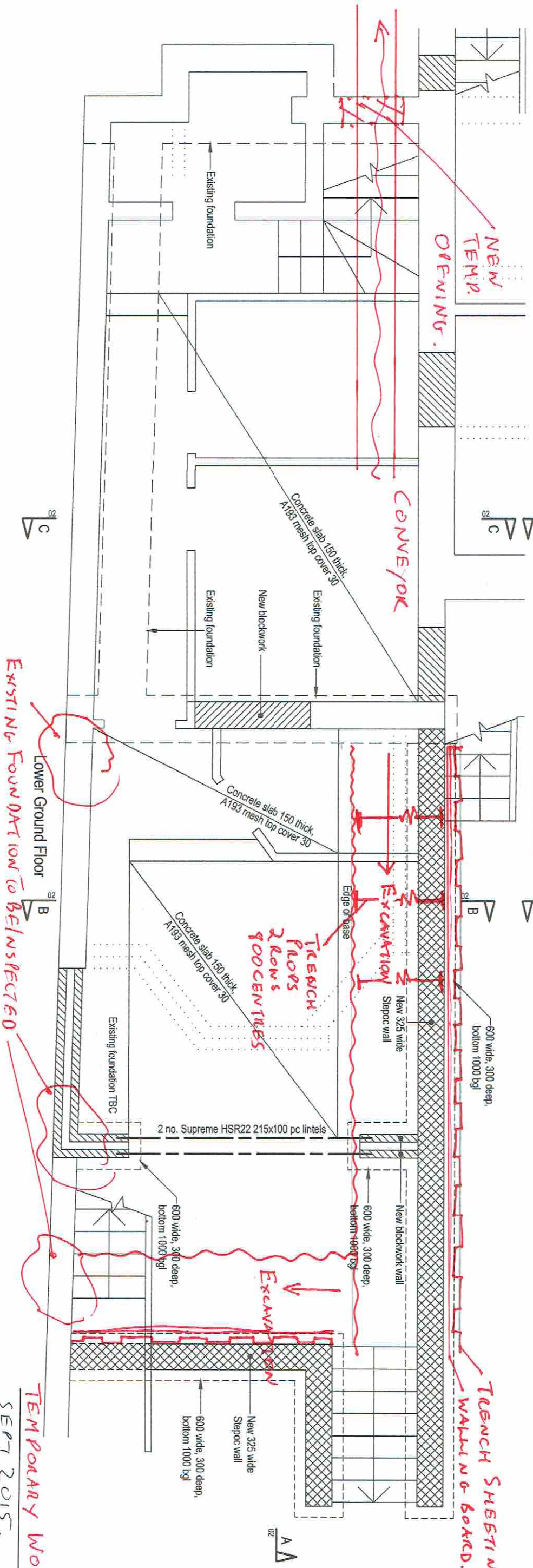
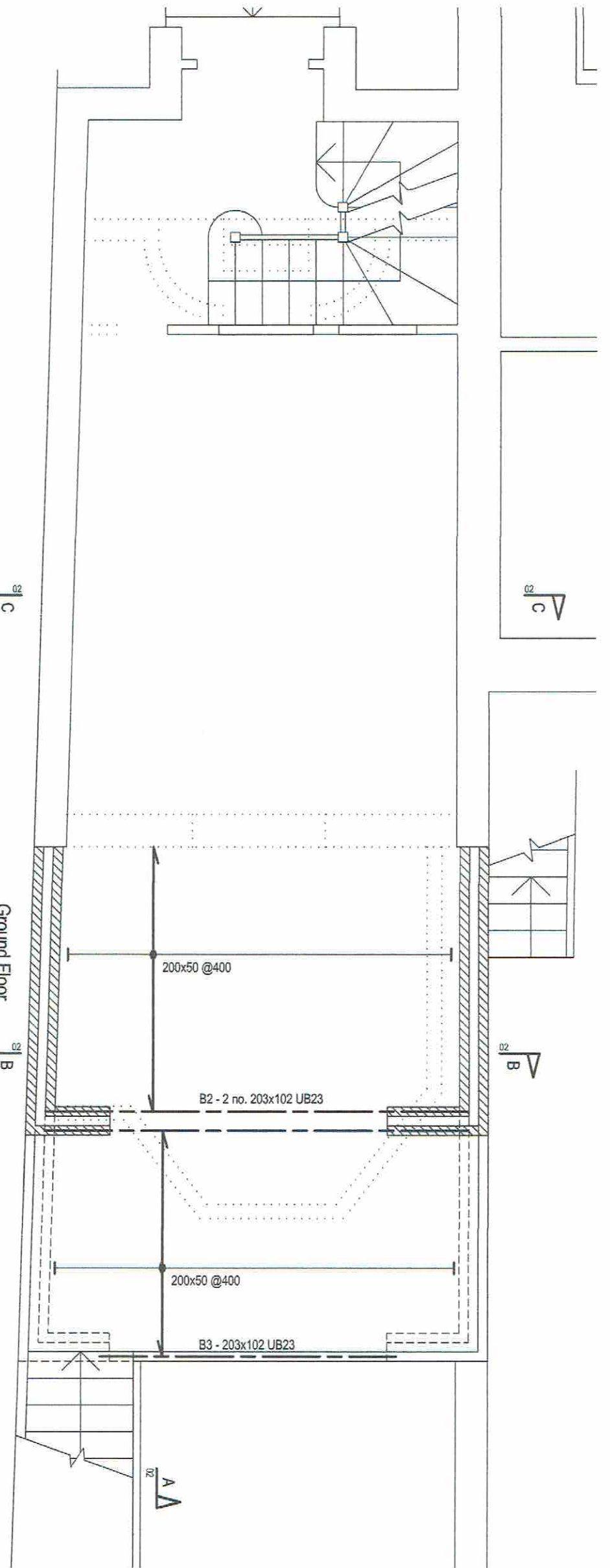

EXISTING FOUNDATION TO BE INSPECTED

TEMPORARY WORKS
SEPT 2015

Ecos Maclean Ltd
Engineering - materials, energy, structure
8A Chamberlain Street - London NW1 3AB - Tel: 020 7722 7525 - Fax: 020 7722 8711
Web site: www.ecosmaclean.co.uk - e-mail: ofcos@ecosmaclean.co.uk

Corin Bennett

9 Parkhill Rd
NW3 2YH

Lower Ground and Ground
Floor Plans - Proposed

Revision	Date	Made by	Amendments
01	29/09/2015	AB	System co-ordinator

Date	Issued by	Checked
Jan 2015	CHC	CHC

Scale	Job No.	Drawing No.	Revision
1:50@A3	15002	01/TV	

Project Ref: 15002