

1. Neighbouring house extension.
2. No. 00 Leighton Road.
3. Fire door to be removed.
4. Walkway to be excavated and planted.
5. Existing windows to be retained.
6. Sections of brickwork beneath windows to be carefully removed and reinstated as a perforated filigree to new internal walkway.
7. Later addition mezzanine to be carefully removed and replaced.
8. Supervisors Office.
9. Existing trusses retained.
10. Existing skylights refurbished and redecorated.
11. Medical Centre.

SECTION E-E

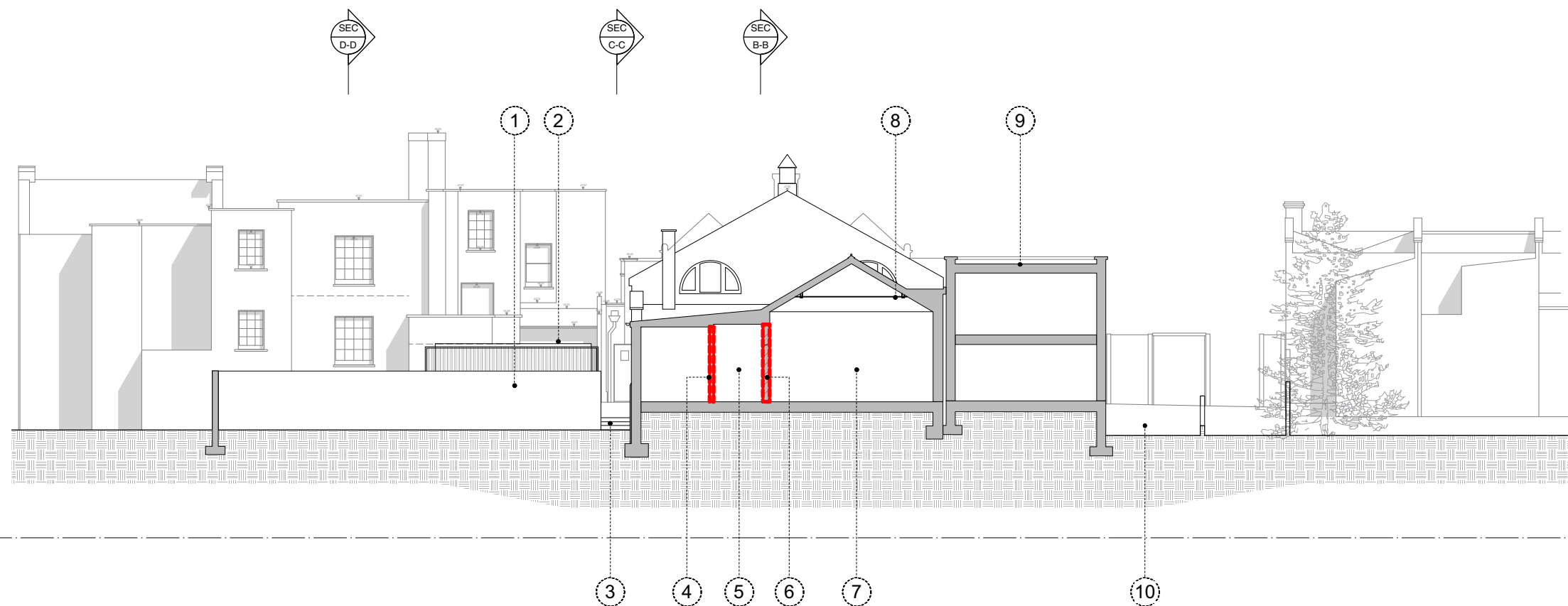

1. Brick boundary wall to gardens.
2. Shed behind boundary wall.
3. Existing steps and walkway to side of Sorting Office.
4. Partition to be removed and beams inserted if necessary.
5. Double doors to be removed and brickwork repaired to create clear opening.
6. Partition to be removed and beams inserted if necessary.
7. Later addition boarding up of opening to be removed to reinstate opening to office space.
8. Existing roof trusses to be retained.
9. Medical Centre.
10. Medical Centre access from Leighton Road.

SECTION F-F

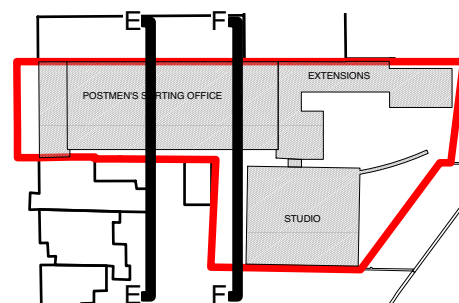

DO NOT SCALE OFF THIS DRAWING ALL AMBIGUITIES OR DISCREPANCIES TO BE REPORTED TO ARCHITECT BEFORE COMMENCING		Revisions		Project	
Notes		Date:	Rev:	30 Leighton Road	
		Details:		Drawing Title	
				Existing Site Sections E-E & F-F	
				Scale	Creation Date
				1:200 @ A3	April 2015
Status	Project No.	Drawing No.	Revision		
Plan	015	023	-		

