

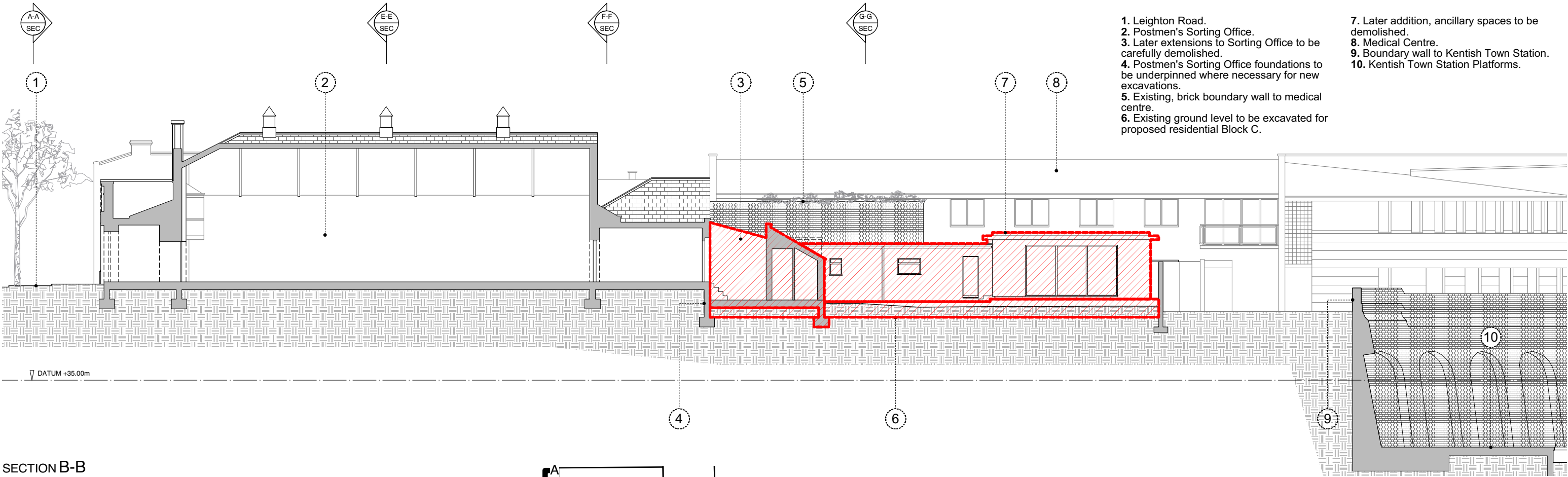

SECTION A-A: THROUGH LEIGHTON ROAD (POSTMEN'S SORTING OFFICE FRONT ELEVATION)

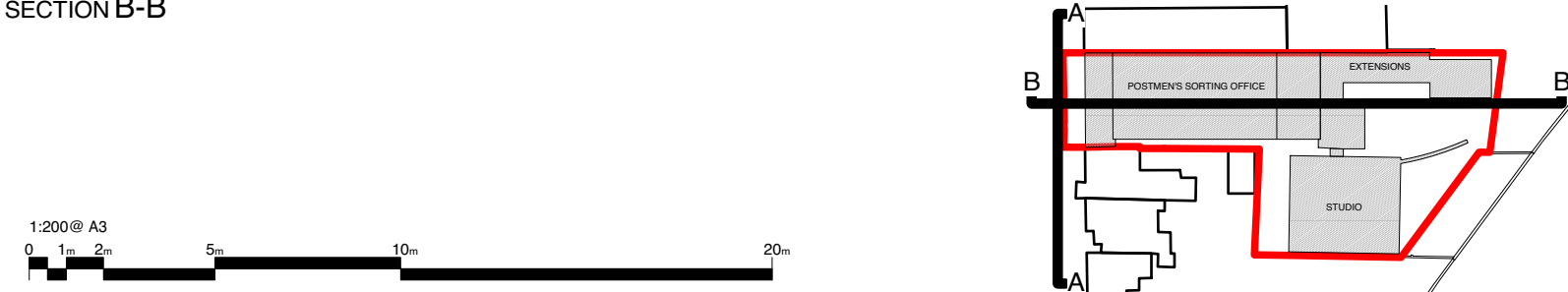

SECTION B-B



DO NOT SCALE OFF THIS DRAWING ALL AMBIGUITIES OR DISCREPANCIES TO BE REPORTED TO ARCHITECT BEFORE COMMENCING		Revisions		Project	
Notes		Date:	Rev:	30 Leighton Road	
			Details:	Drawing Title	
				Existing Site Sections A-A & B-B	
				Scale:	Creation Date:
				1:200 @ A3	April 2015
Status	Project No.	Drawing No.		Revision	
Plan	015	021		-	

1. Medical Centre.
2. Leighton Road.
3. Existing mature tree in neighboring property.
4. Existing mature tree in pavement.
5. Postmen's Sorting Office.
6. Existing red postbox to be retained in current position and protected and made accessible during any works pending approval.
7. Brick base wall in state of disrepair. Concrete capping to be removed and brick courses to be repaired in original style.
8. Existing railings to be repaired and repainted.
9. Neighboring house, No. 00 Leighton Road.

1. Leighton Road.
2. Postmen's Sorting Office.
3. Later extensions to Sorting Office to be carefully demolished.
4. Postmen's Sorting Office foundations to be underpinned where necessary for new excavations.
5. Existing, brick boundary wall to medical centre.
6. Existing ground level to be excavated for proposed residential Block C.
7. Later addition, ancillary spaces to be demolished.
8. Medical Centre.
9. Boundary wall to Kentish Town Station.
10. Kentish Town Station Platforms.