

3 no rooflights over 2nd floor

dormer window proportions amended (front and rear) with hipped roof included to match existing elsewhere- double glazed painted timber to match original

position of dormer and rear valley roof plane adjusted by 1800mm to allow sufficient useable space for elderly relative accommodation at 2nd floor level.

proposed second floor plan

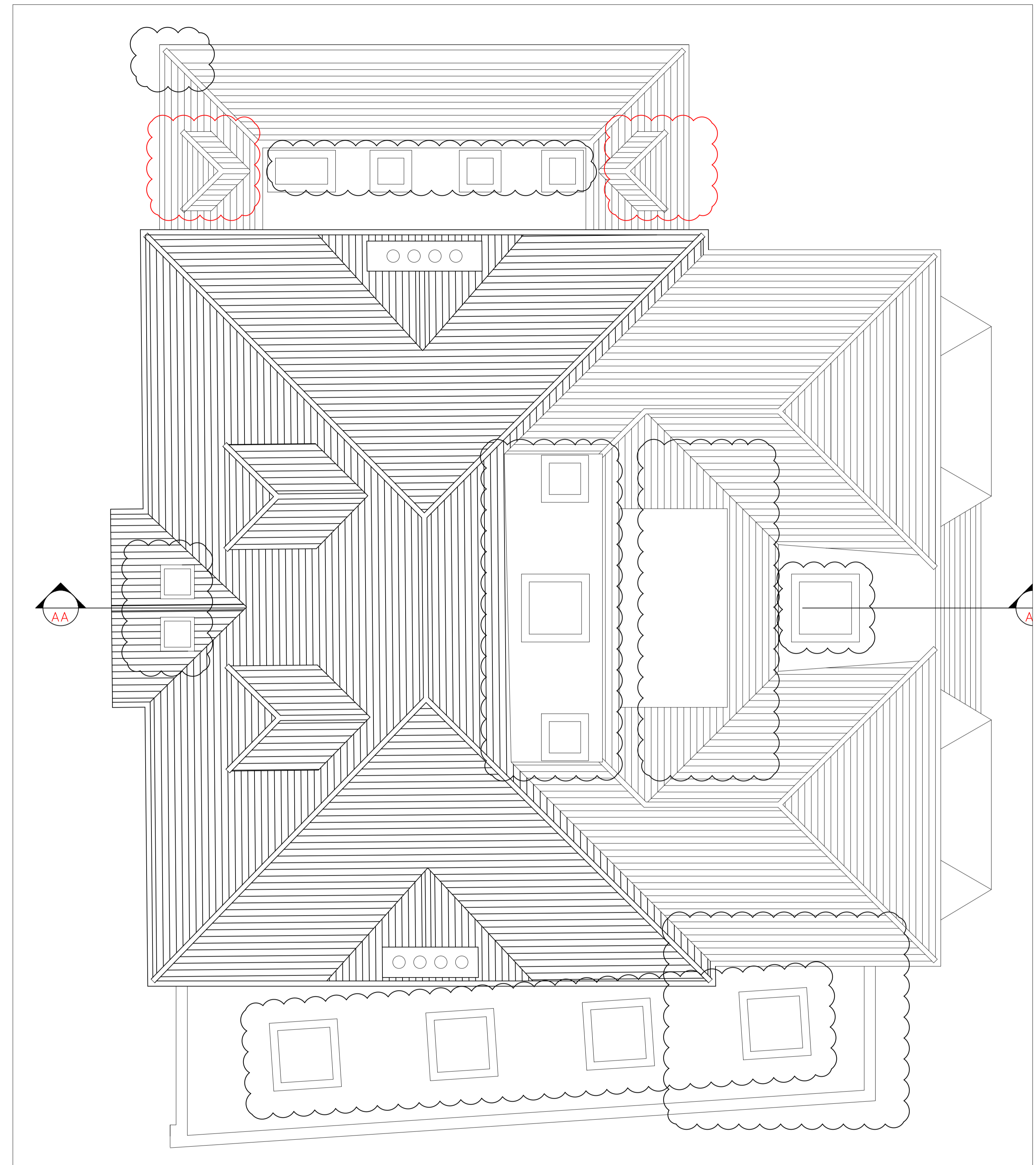

proposed roof plan

notes:
rev a- design of side extension dormers amended

planning issue

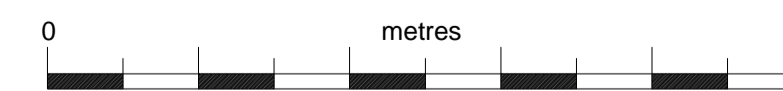
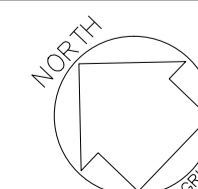

36 Heath Drive NW3 7SD
drawing: prop mma second floor and roof plan
date: 07.09.15
drawing no: D032.42
scale: 1:50 @ A1
rev: a

devilfish design limited
Canada House 272 Field End Road Middlesex HA4 9NA
office no. 0208 425 2278
project designer Peter Phillips
email: peter@devilfishdesign.co.uk
mobile no. 07971 761487