

4no. new rooflights to provide natural light to proposed side extension

amended eaves detail to match original detail elsewhere

dormer window proportions amended- double glazed painted timber to match original elsewhere

2no. new rooflights to maximise natural daylight over staircase

dormer window proportions amended- double glazed painted timber to match original elsewhere

rear canopy added to scheme- roof tiles to match existing elsewhere

rooflight over landing to maximise natural day light

new window- double glazed painted timber. Proportions and detailing to match original elsewhere

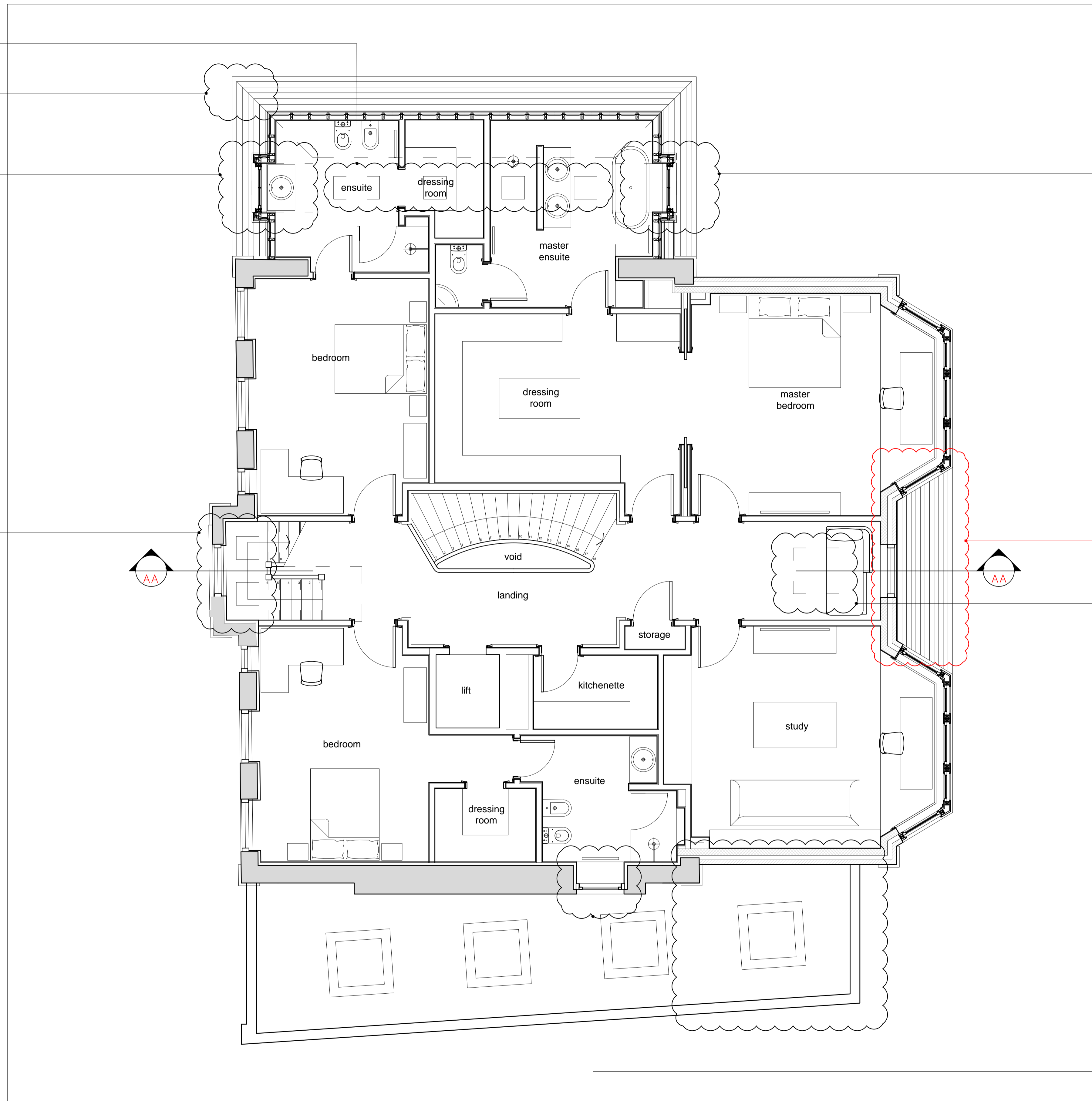

proposed first floor plan

notes:

rev a- rear canopy added to scheme

planning issue

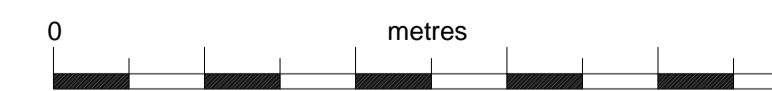
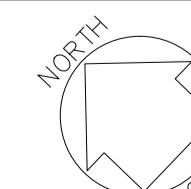

36 Heath Drive NW3 7SD

drawing: proposed mma first floor plan
 date: 07.09.15
 drawing no: D032.41
 scale: 1:50 @ A1

rev: a

devilfish design limited

Canada House 272 Field End Road Middlesex HA4 9NA

office no. 0208 425 2278

project designer Peter Phillips
email: peter@devilfishdesign.co.uk

mobile no. 07971 761487