

Notes:
 This drawing is the property and copyright of John Kerr Associates, and written consent must be obtained before divulging to a third party or copying whole or part of the drawing by any method whatsoever.
 All dimensions are to be checked on site prior to construction.
 Any discrepancies are to be reported to the architect before works commence.
 All dimensions are in millimeters.
 Do not scale dimension.
 This drawing is to be read in conjunction with the specification and with all relevant consultants'/specialists' drawings and/or documents.
 All relevant Statutory Approvals to be obtained before works commence.

revision date comments

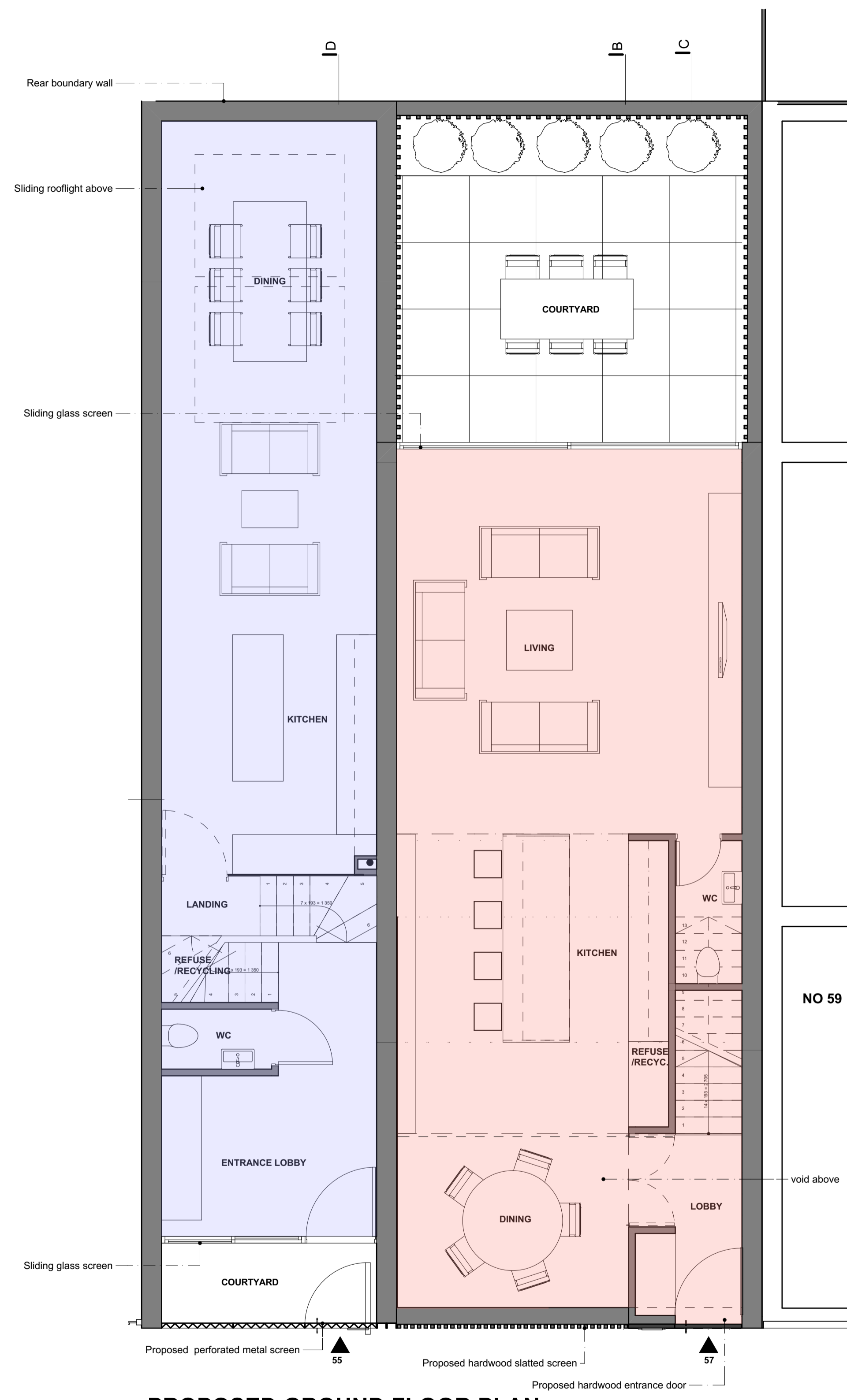

PROPOSED GROUND FLOOR PLAN

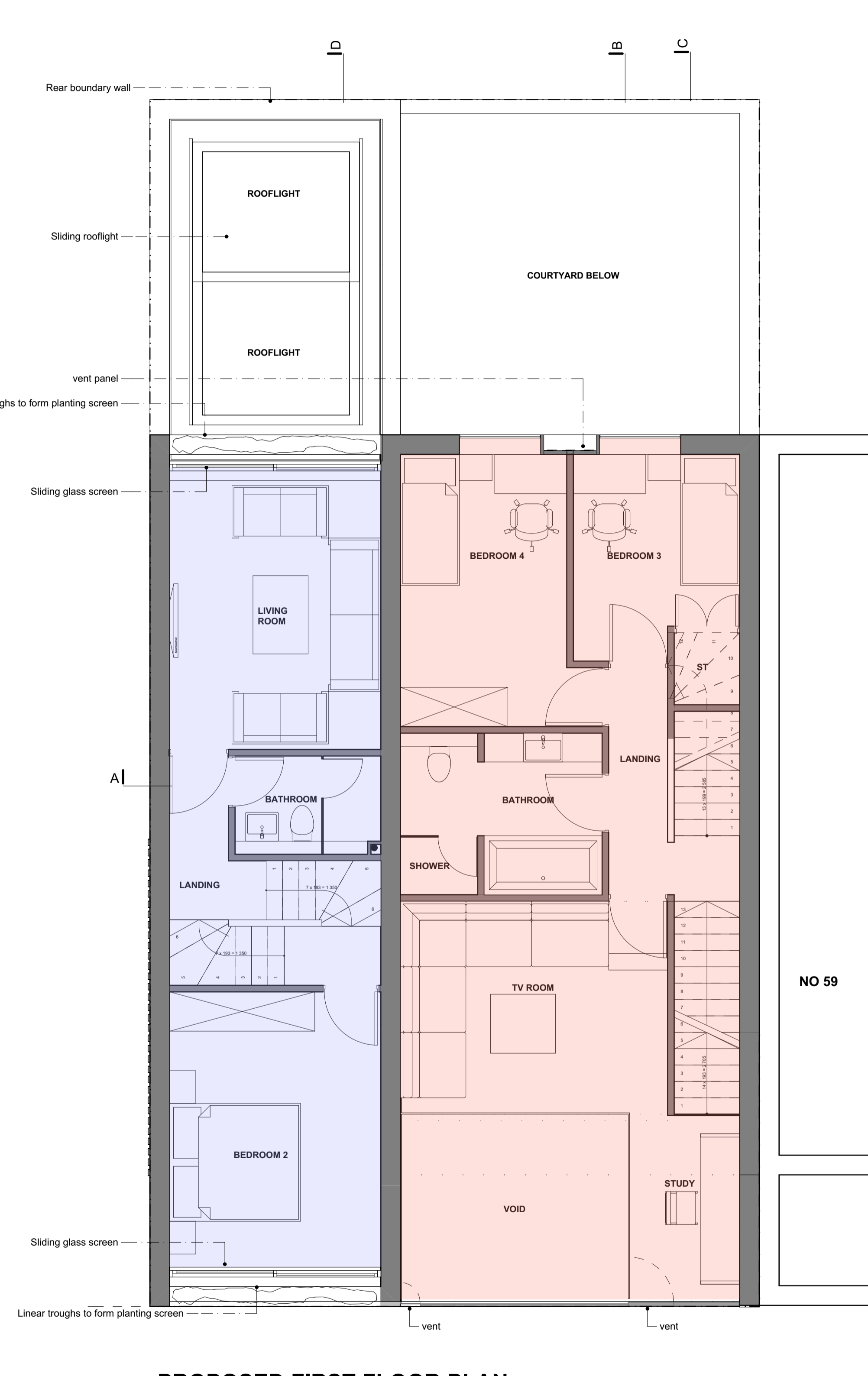

PROPOSED FIRST FLOOR PLAN

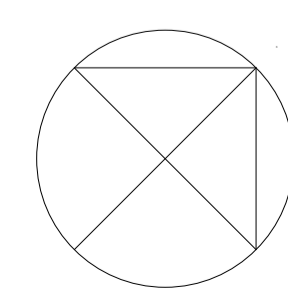
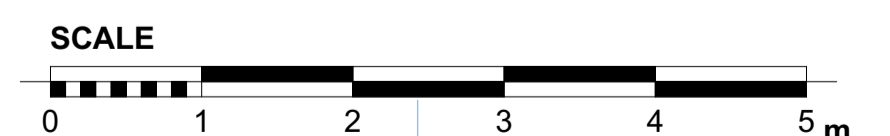

Project: 57 CAMDEN MEWS LONDON NW1 9BY	Client: JOHN KERR	Scale: 1:100@A3	Date: AUGUST 2015
Drawing: PROPOSED GROUND AND FIRST FLOOR PLAN		Drawn: PK	
		No: 390PA/01	

Notes:
 This drawing is the property and copyright of John Kerr Associates, and written consent must be obtained before divulging to a third party or copying whole or part of the drawing by any method whatsoever.
 All dimensions are to be checked on site prior to construction.
 Any discrepancies are to be reported to the architect before works commence.
 All dimensions are in millimeters.
 Do not scale dimension.
 This drawing is to be read in conjunction with the specification and with all relevant consultants' drawings and/or documents.
 All relevant Statutory Approvals to be obtained before works commence.

revision	date	comments

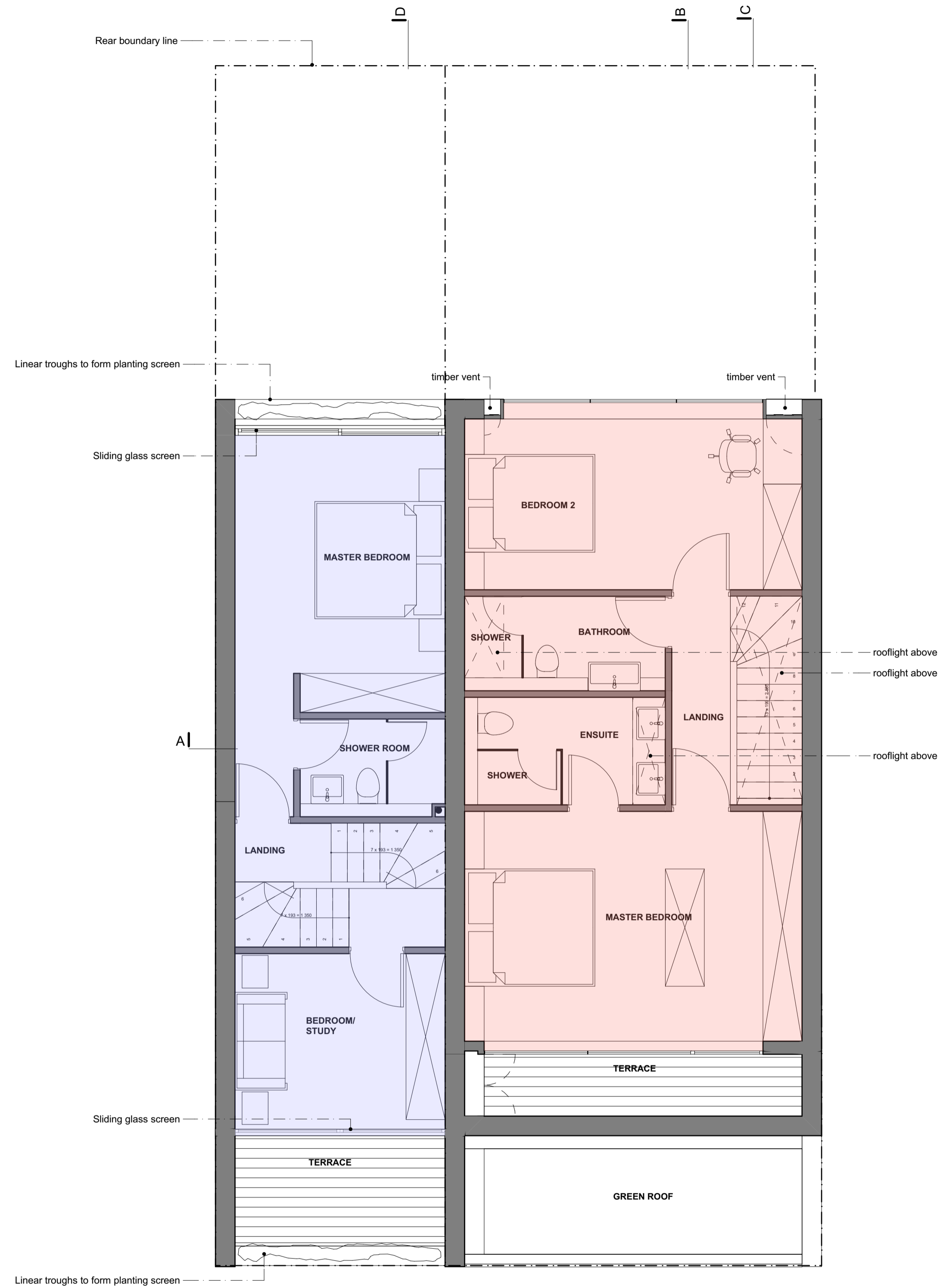

PROPOSED SECOND FLOOR PLAN

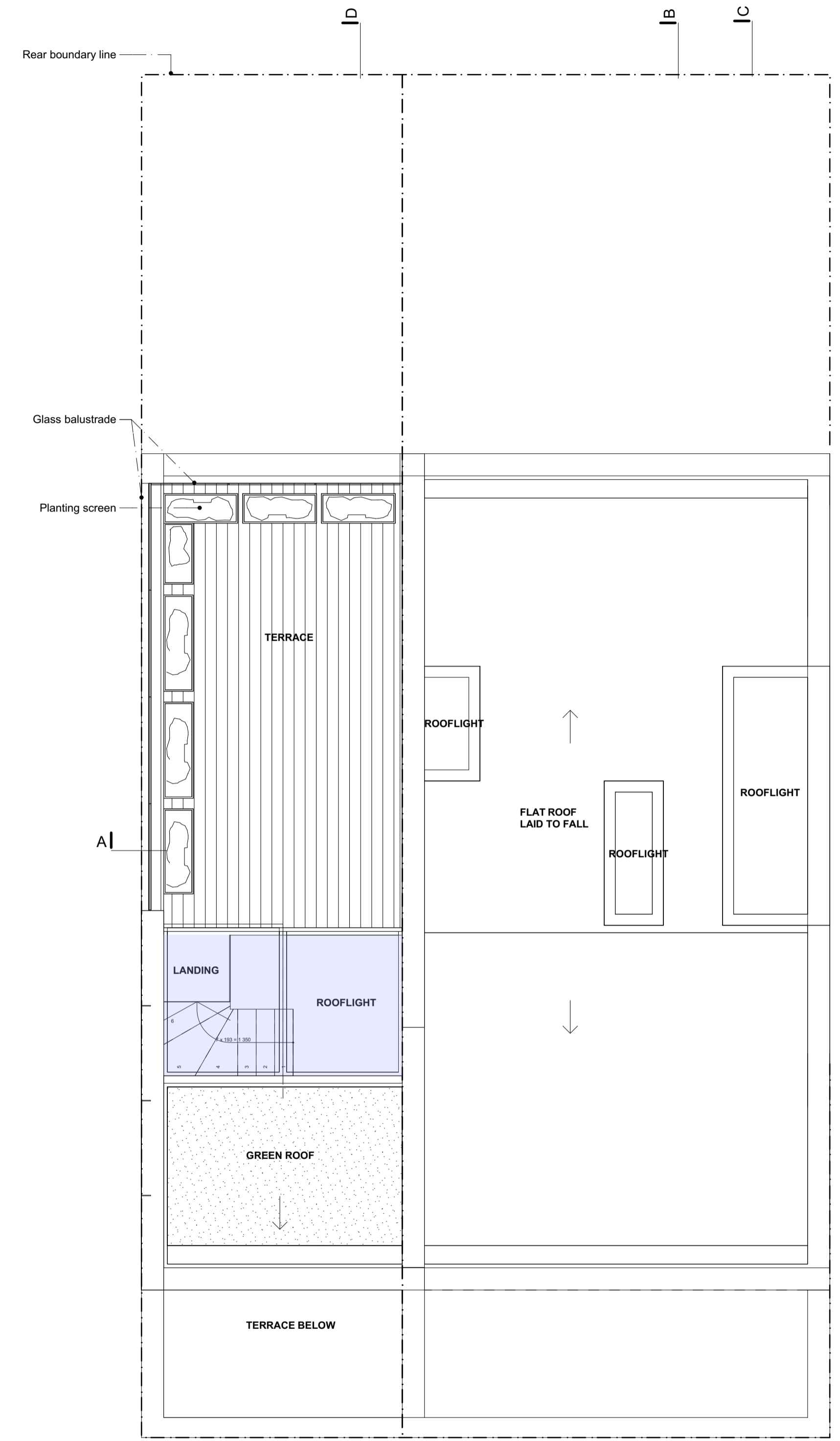

PROPOSED ROOF PLAN

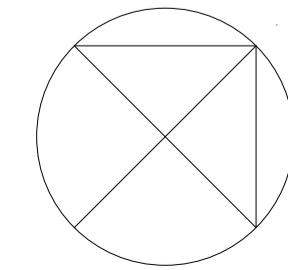
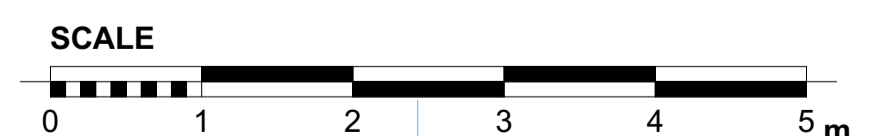

Project: 57 CAMDEN MEWS LONDON NW1 9BY	Client: JOHN KERR	Drawing: PROPOSED SECOND FLOOR AND ROOF PLAN	Scale: 1:100@A3	Date: AUGUST 2015	Drawn: PK
			No: 390PA/02		
JOHN KERR ASSOCIATES LTD ARCHITECTS 62 CAMDEN ROAD, LONDON NW1 9DR TEL 020 7299 2784 WWW.JOHNKERRASSOCIATES.COM					

Notes:
 This drawing is the property and copyright of John Kerr Associates, and written consent must be obtained before divulging to a third party or copying whole or part of the drawing by any method whatsoever.
 All dimensions are to be checked on site prior to construction.
 Any discrepancies are to be reported to the architect before works commence.
 All dimensions are in millimeters.
 Do not scale dimension.
 This drawing is to be read in conjunction with the specification and with all relevant consultants/specialists' drawings and/or documents.
 All relevant Statutory Approvals to be obtained before works commence.

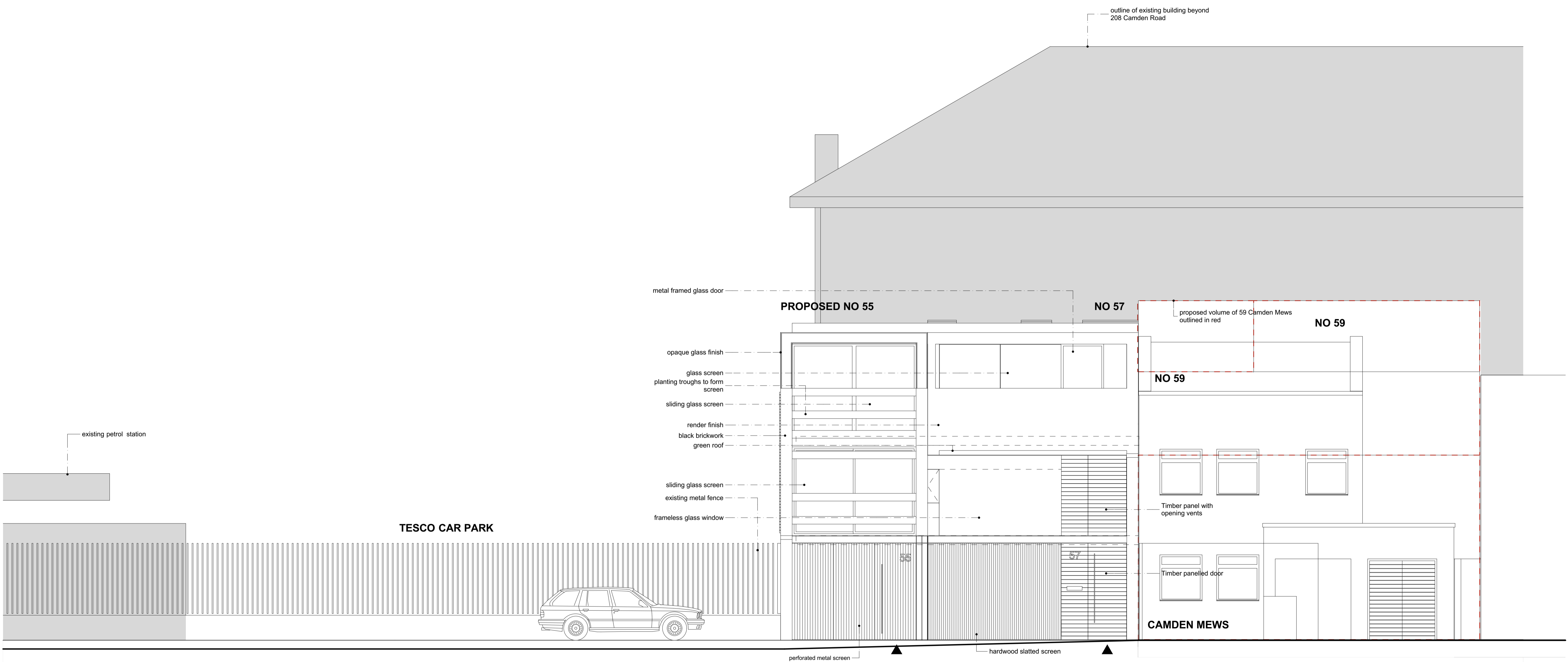

PROPOSED FRONT ELEVATION

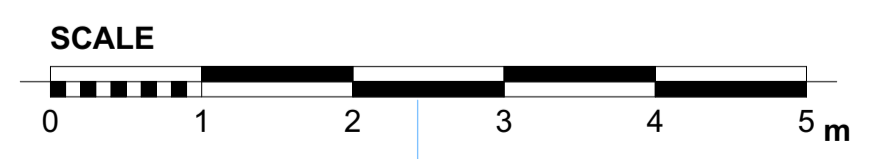

Project: 57 CAMDEN MEWS LONDON NW1 9BY	Client: JOHN KERR	Scale: 1:100@A3	Date: AUGUST 2015
Drawing: PROPOSED FRONT ELEVATION 1		Drawn: PK	No: 390PA/03

Notes:
 This drawing is the property and copyright of John Kerr Associates, and written consent must be obtained before divulging to a third party or copying whole or part of the drawing by any method whatsoever.
 All dimensions are to be checked on site prior to construction.
 Any discrepancies are to be reported to the architect before works commence.
 All dimensions are in millimeters.
 Do not scale dimension.
 This drawing is to be read in conjunction with the specification and with all relevant consultants/specialists' drawings and/or documents.
 All relevant Statutory Approvals to be obtained before works commence.

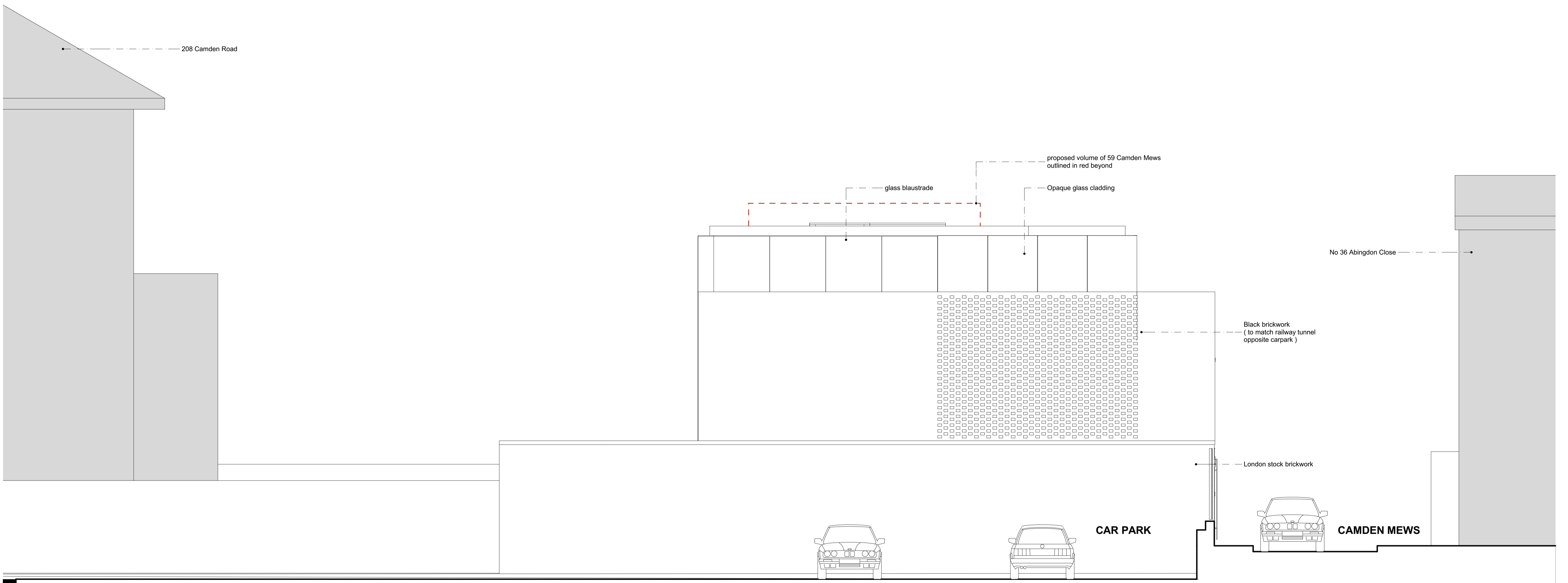

PROPOSED SIDE ELEVATION

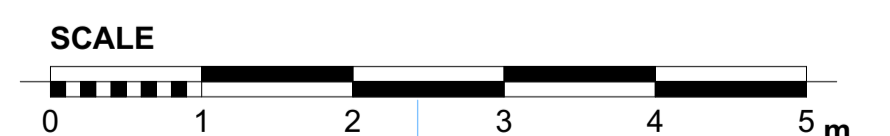

Project: 57 CAMDEN MEWS LONDON NW1 9BY	Client: JOHN KERR	Scale: 1:100@A3	Date: AUGUST 2015
Drawing: PROPOSED SIDE ELEVATION 2		Drawn: FK	No: 390PA/04

Notes:
 This drawing is the property and copyright of John Kerr Associates, and written consent must be obtained before divulging to a third party or copying whole or part of the drawing by any method whatsoever.
 All dimensions are to be checked on site prior to construction.
 Any discrepancies are to be reported to the architect before works commence.
 All dimensions are in millimeters.
 Do not scale dimension.
 This drawing is to be read in conjunction with the specification and with all relevant consultants/specialists' drawings and/or documents.
 All relevant Statutory Approvals to be obtained before works commence.

revision	date	comments

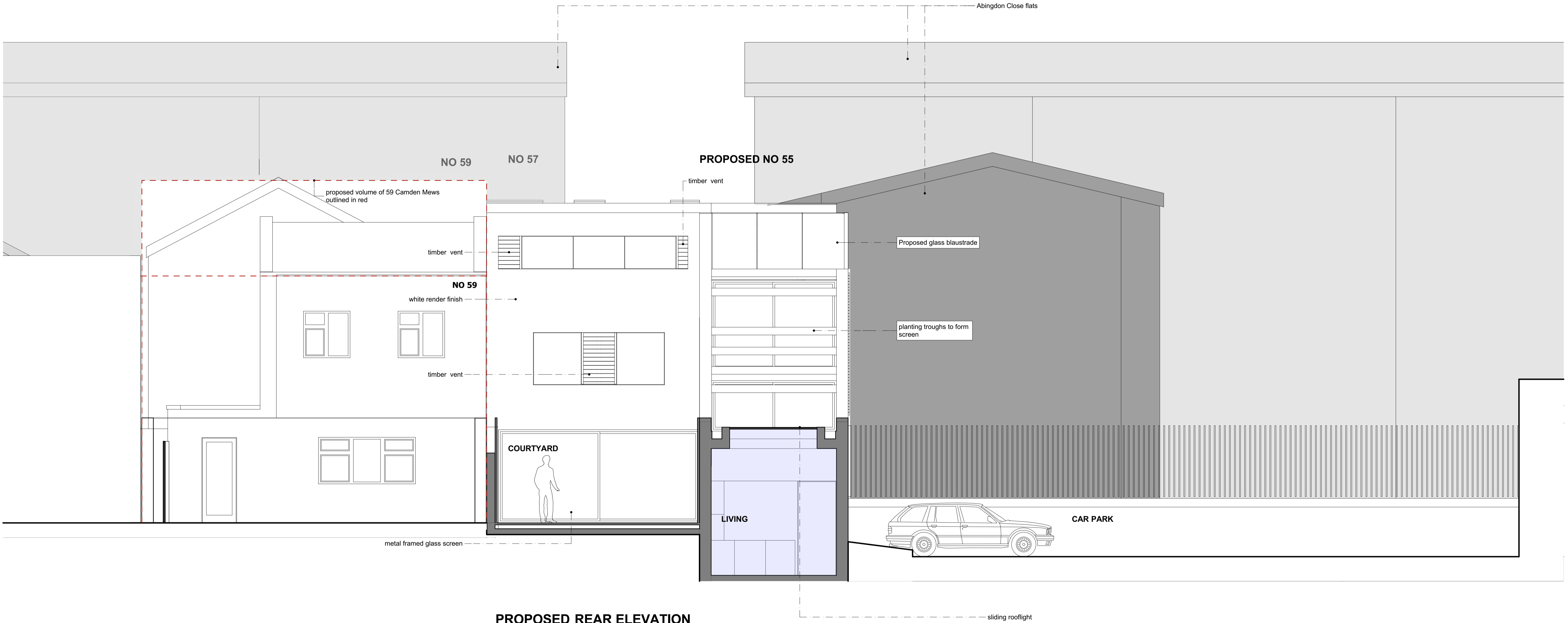

PROPOSED REAR ELEVATION

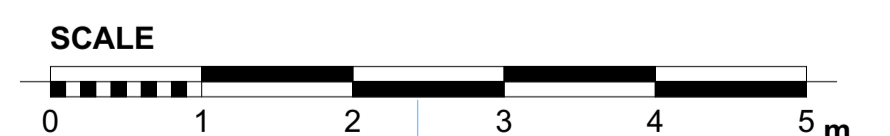

Project: 57 CAMDEN MEWS LONDON NW1 9BY	Client: JOHN KERR	Drawing: PROPOSED REAR ELEVATION	Scale: 1:100@A3
		Date: AUGUST 2015	Drawn: PK
		No: 390PA/05	

Notes:
 This drawing is the property and copyright of John Kerr Associates, and written consent must be obtained before divulging to a third party or copying whole or part of the drawing by any method whatsoever.
 All dimensions are to be checked on site prior to construction.
 Any discrepancies are to be reported to the architect before works commence.
 All dimensions are in millimeters.
 Do not scale dimension.
 This drawing is to be read in conjunction with the specification and with all relevant consultants/specialists' drawings and/or documents.
 All relevant Statutory Approvals to be obtained before works commence.

revision	date	comments

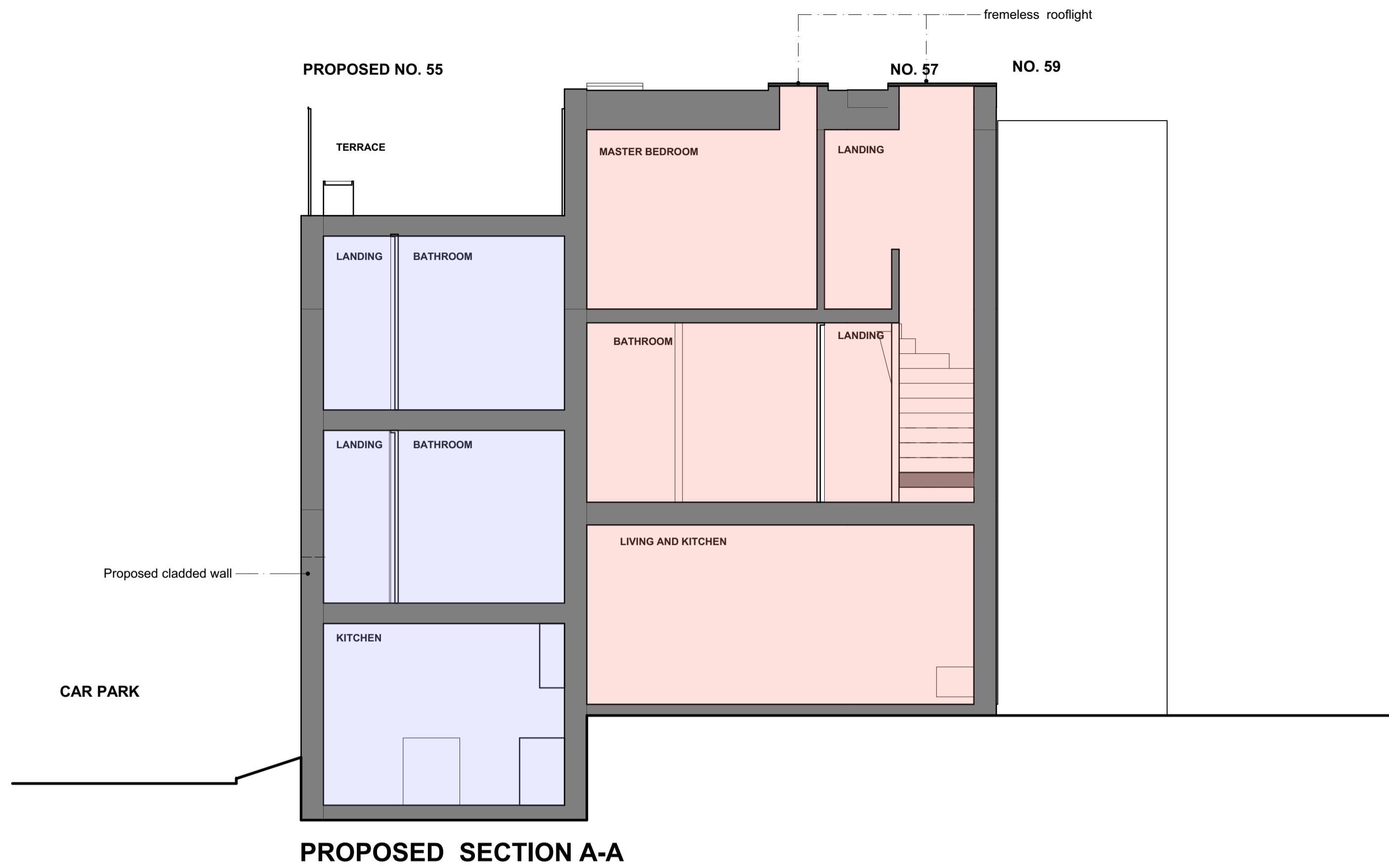

PROPOSED SECTION A-A

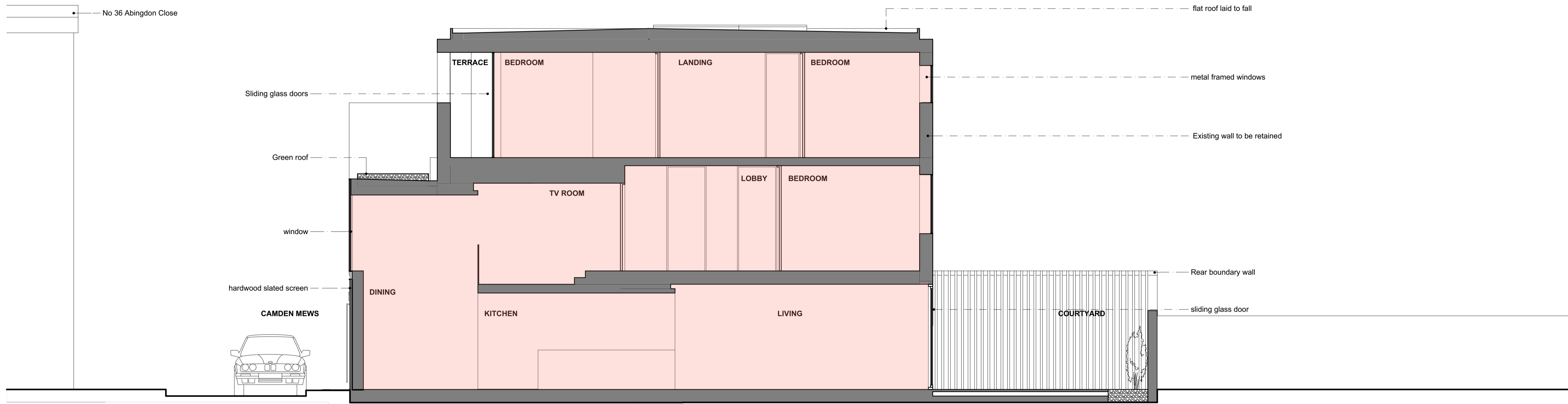

PROPOSED SECTION B-B

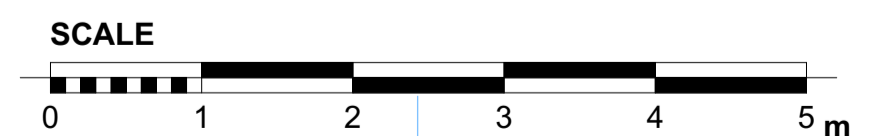

Project: 57 CAMDEN MEWS LONDON NW1 9BY	Client: JOHN KERR	Drawing: PROPOSED SECTION A-A AND B-B	Scale: 1:100@A3	Date: AUGUST 2015	Drawn: PK
			No: 390PA/06		

Notes:
 This drawing is the property and copyright of John Kerr Associates, and written consent must be obtained before divulging to a third party or copying whole or part of the drawing by any method whatsoever.
 All dimensions are to be checked on site prior to construction.
 Any discrepancies are to be reported to the architect before works commence.
 All dimensions are in millimeters.
 Do not scale dimension.
 This drawing is to be read in conjunction with the specification and with all relevant consultants/specialists' drawings and/or documents.
 All relevant Statutory Approvals to be obtained before works commence.

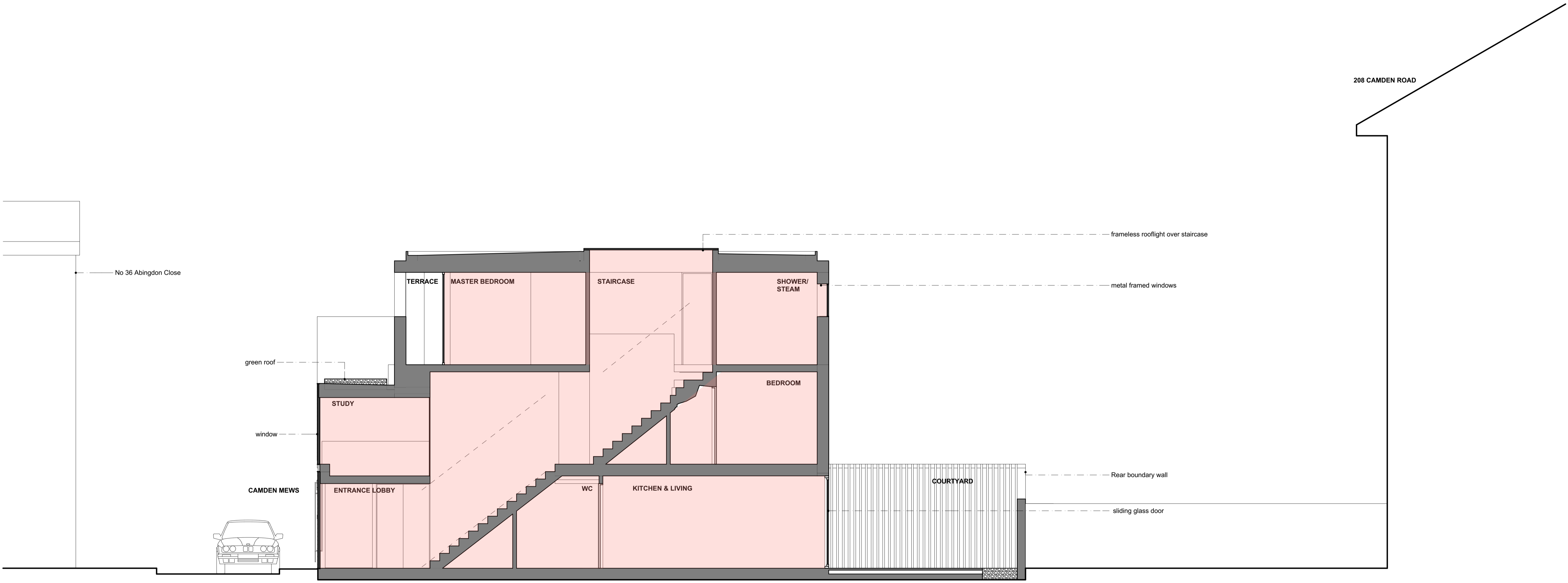

PROPOSED SECTION C-C

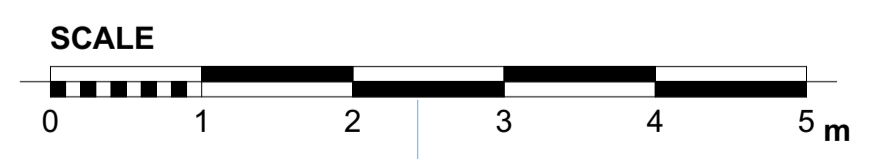

Project: 57 CAMDEN MEWS LONDON NW1 9BY	Client: JOHN KERR	Drawing: PROPOSED SECTION C-C	Scale: 1:100@A3
		Date: AUGUST 2015	Drawn: FK
		No: 390PA/07	

Notes:
 This drawing is the property and copyright of John Kerr Associates, and written consent must be obtained before divulging to a third party or copying whole or part of the drawing by any method whatsoever.
 All dimensions are to be checked on site prior to construction.
 Any discrepancies are to be reported to the architect before works commence.
 All dimensions are in millimeters.
 Do not scale dimension.
 This drawing is to be read in conjunction with the specification and with all relevant consultants' drawings and/or documents.
 All relevant Statutory Approvals to be obtained before works commence.

revision	date	comments

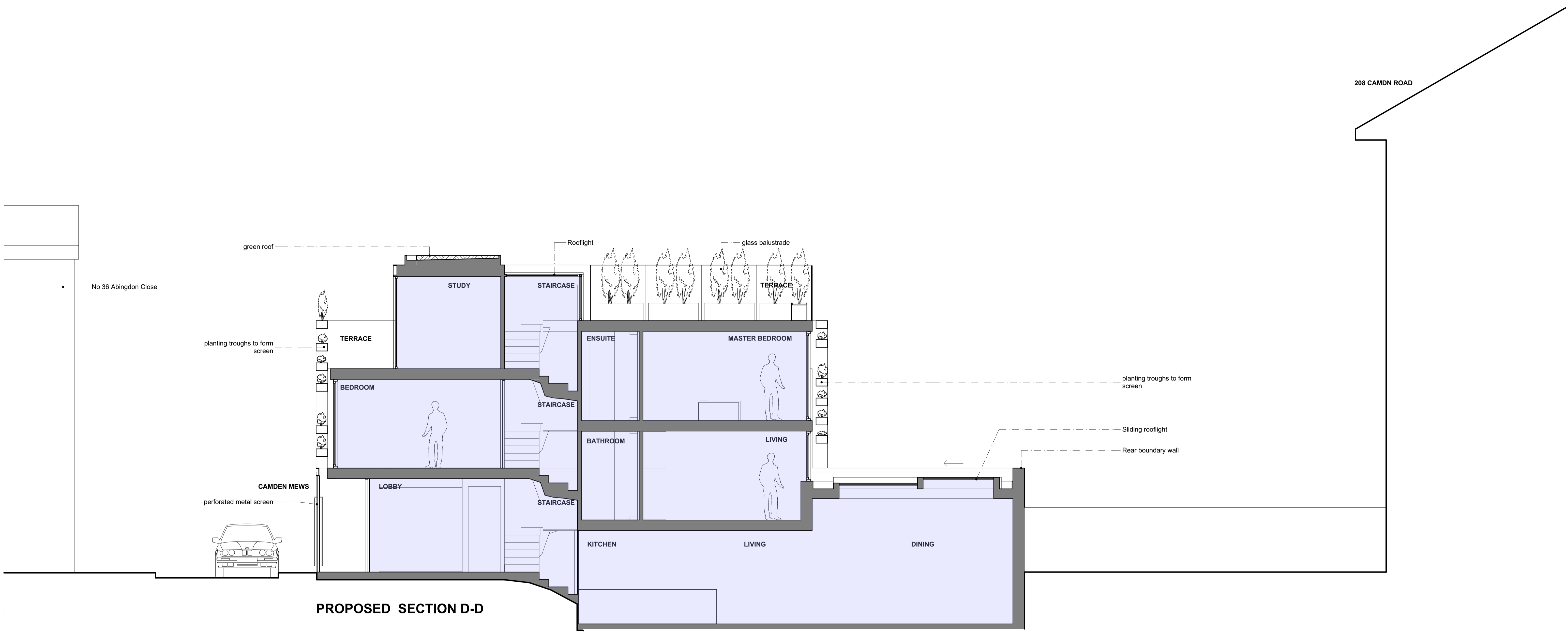

PROPOSED SECTION D-D

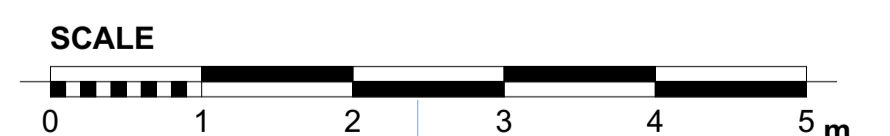

Project: 57 CAMDEN MEWS LONDON NW1 9BY	Client: JOHN KERR	Drawing: PROPOSED SECTION D-D	Scale: 1:100@A3
		Date: AUGUST 2015	Drawn: FK
		No: 390PA/08	