

NOTES

- 1 The Contractor must check and confirm dimensions
- 2 All discrepancies must be reported and resolved by the Architect before works commence
- 3 This drawing is not to be scaled
- 4 All work and materials to be in accordance with current applicable Statutory Legislation and to comply with all relevant Codes of Practice and British Standards.

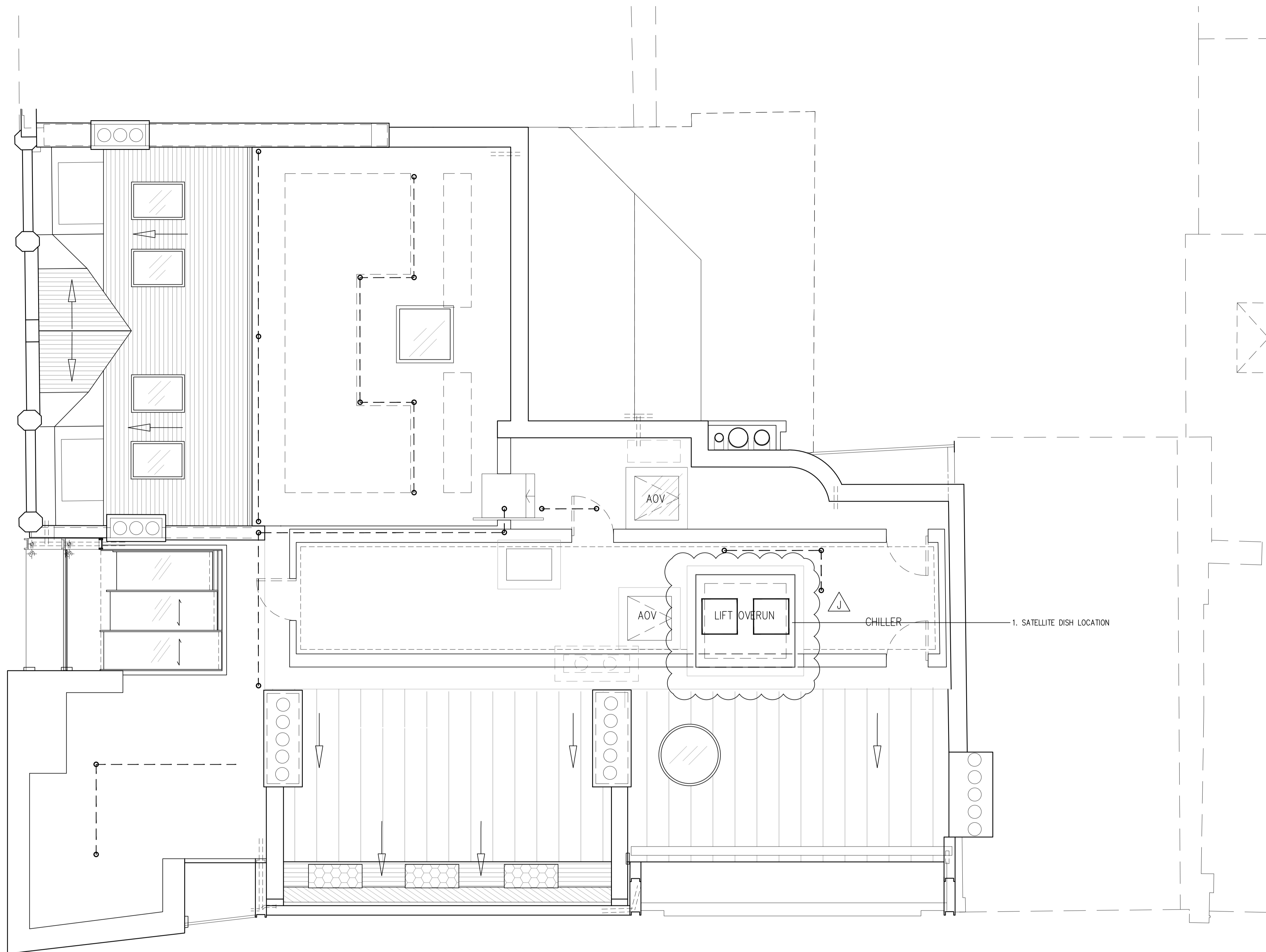

J	SATELLITE DISH LOCATION	28/08/15
H	PROPOSED PLANNING AMENDMENTS	20/11/14
G	PROPOSED PLANNING AMENDMENTS	22/01/14
F	PROPOSED PLANNING AMENDMENTS	29/04/13
E	PLANNING AMENDMENTS	01/09/11
D	PLANNING MODIFICATIONS	20/06/11
C	PLANNING SUBMISSION	03/03/11
B	ROOF PLAN ADJUSTED	22/02/11
A	SURVEY UPDATE	03/02/11

Rev | _____ | Date

Rolfe Judd

Architecture Planning Interiors
 Old Church Court, Claylands Road, The Oval, London SW8 1NZ
 T 020 7556 1500
 www.rolfe-judd.co.uk

Client
DUKELEASE PROPERTIES

Project
**62-63 TOTTENHAM COURT ROAD
 1-9 GOODGE STREET**

Drawing
PROPOSED ROOF PLAN

Scale	Date	Drawn
1:50 (A1) 1:100 (A3) JUL 13		AP

Drawing No	Revision
5315 / T(20) P05	J

CAD Ref No
 © \5315\T_Series\Record of Submissions\150828_Satellite dishes\T20P05
 © Copyright Rolfe Judd Ltd

This scale is 100mm in length when printed of the size indicated in the title block.

