

1 ground floor plan

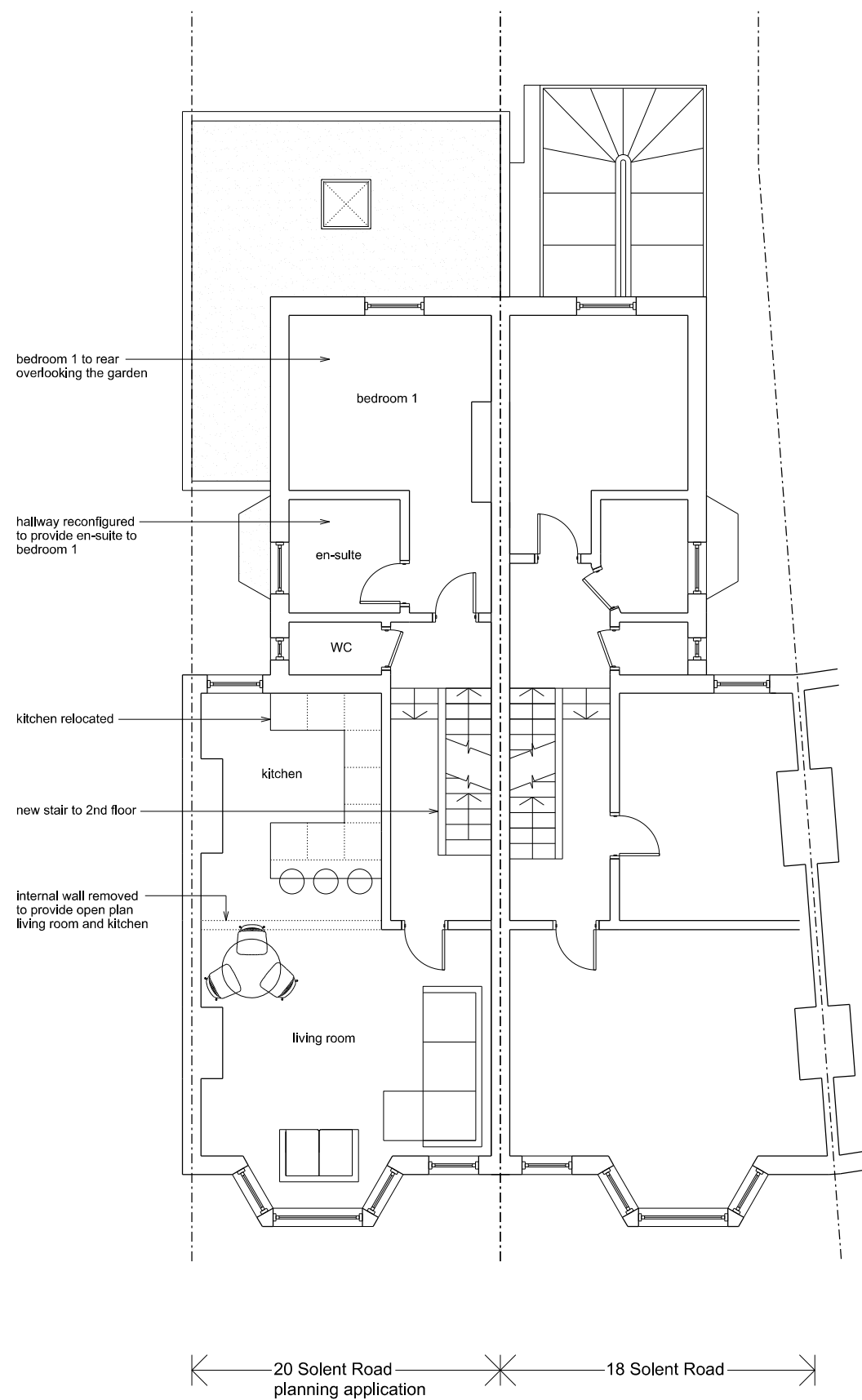
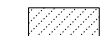

2 first floor plan

notes

 20 Solent Road ground floor apartment

All information subject to design development and site verification.

This drawing is the property of Craig Rosenblatt Ltd. No disclosure or copy of it may be made without written permission. This drawing is for planning purposes only, no guarantee is given to its accuracy or correctness and is subject to site verification.

project
20 Solent Road, NW6

private client
Jess Kay

drawing title
proposed ground and first floor plan

scale at A1	scale at A3	date
1:50	1:100	08.15

job no.	drawing	rev.
021	P001	-

