

1 ground floor plan

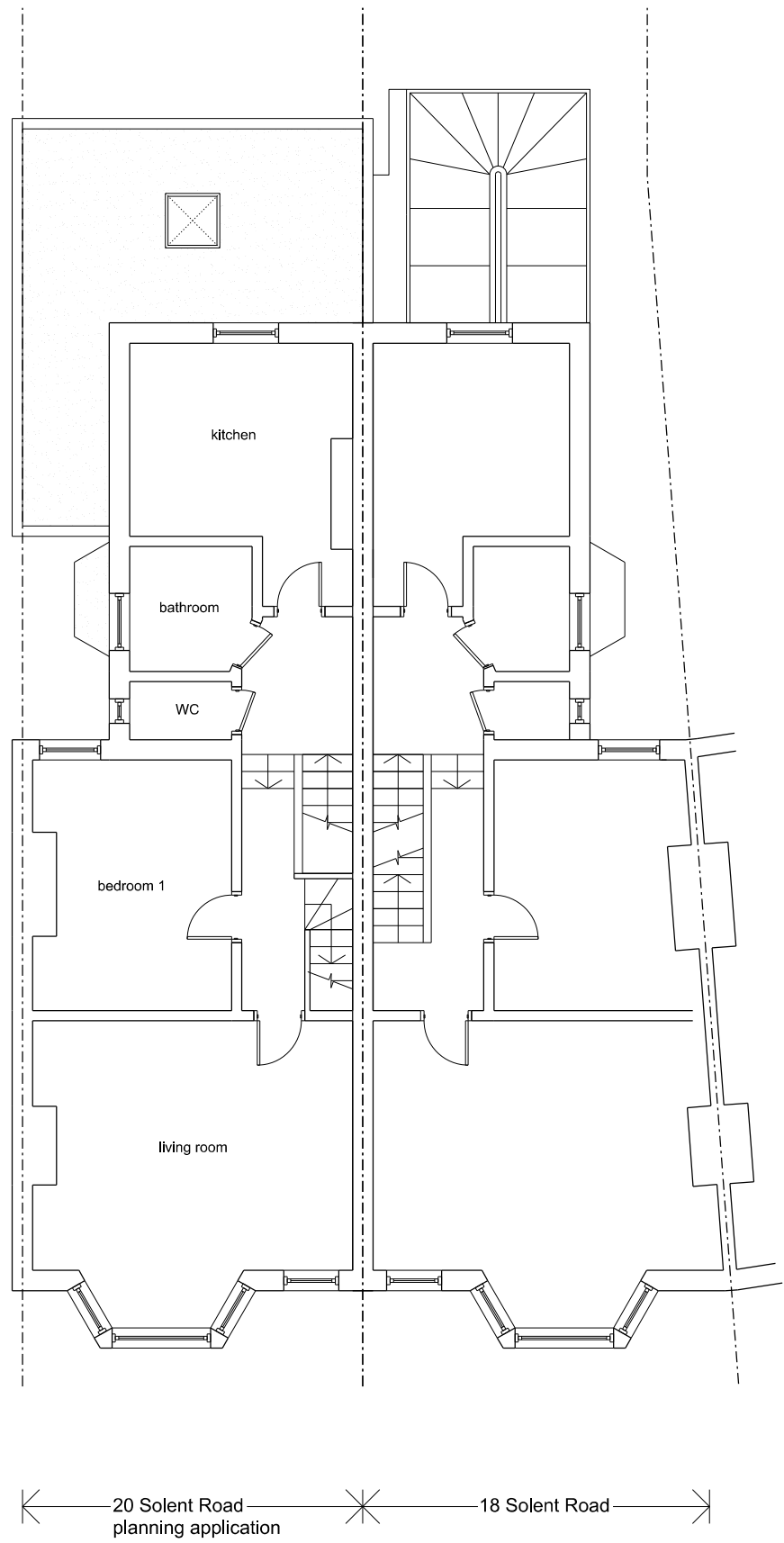

2 first floor plan

notes

20 Solent Road ground floor apartment

All information subject to design development and site verification.

This drawing is the property of Craig Rosenblatt Ltd. No disclosure or copy of it may be made without written permission. This drawing is for planning purposes only, no guarantee is given to its accuracy or correctness and is subject to site verification.

project

20 Solent Road, NW6

private client

Jess Kay

drawing title

existing ground and first floor plan

scale at A1 scale at A3 date
1:50 1:100 08.15

job no. drawing rev.
021 X001 -

