

| | |
|------|---------------|
| 1 | W01-Existing |
| 2510 | Scale 1:20/40 |

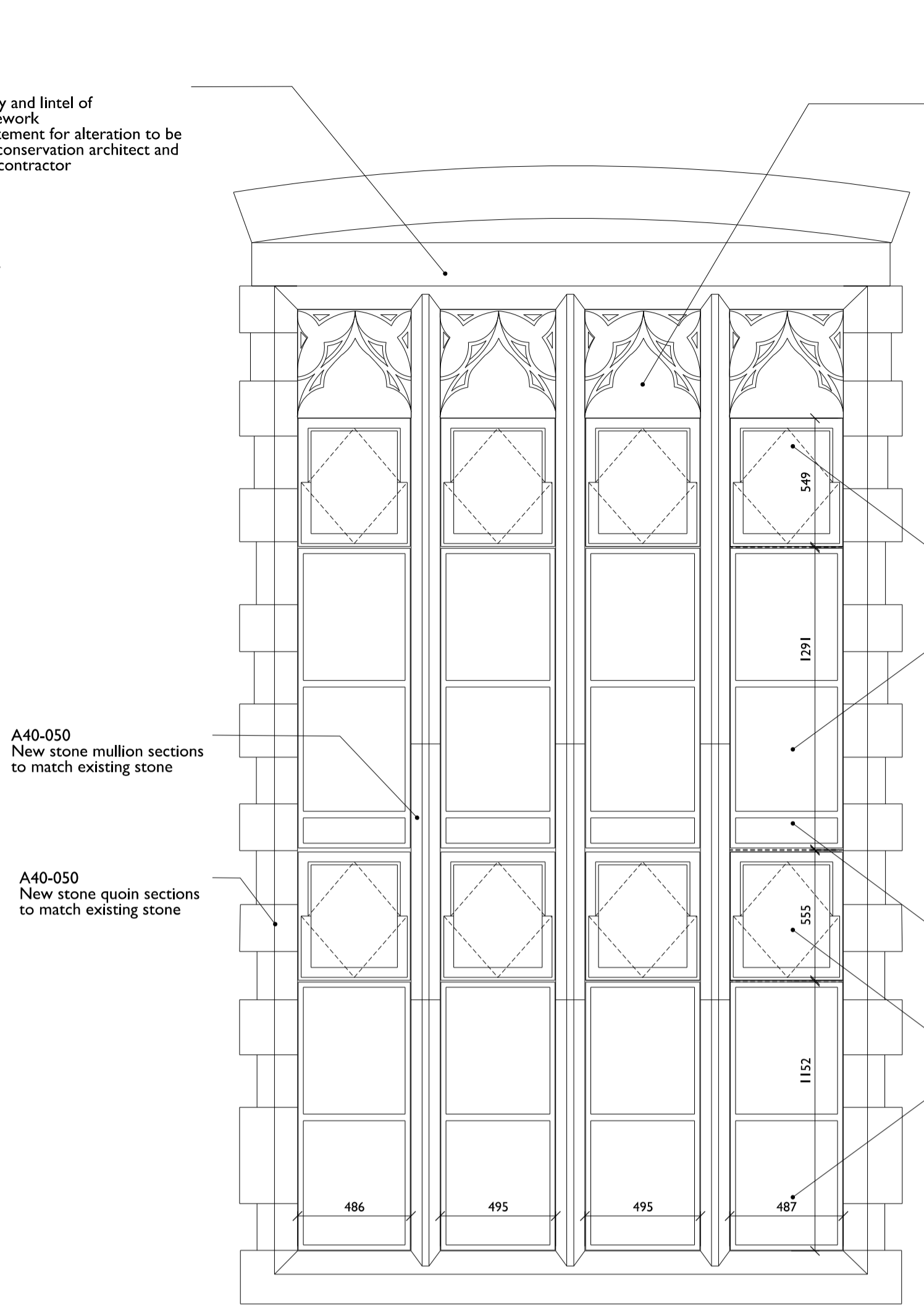

| | |
|------|---------------|
| 2 | W01-Proposed |
| 2510 | Scale 1:20/40 |

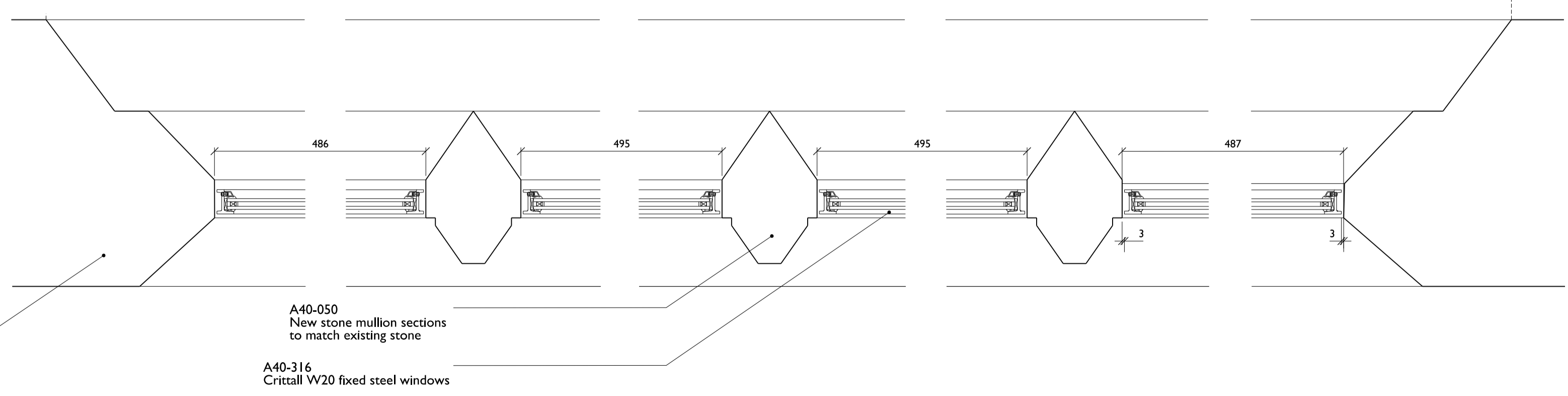

| | |
|------|--------------------|
| 3 | W01 - Plan Details |
| 2510 | Scale 1:5/10 |

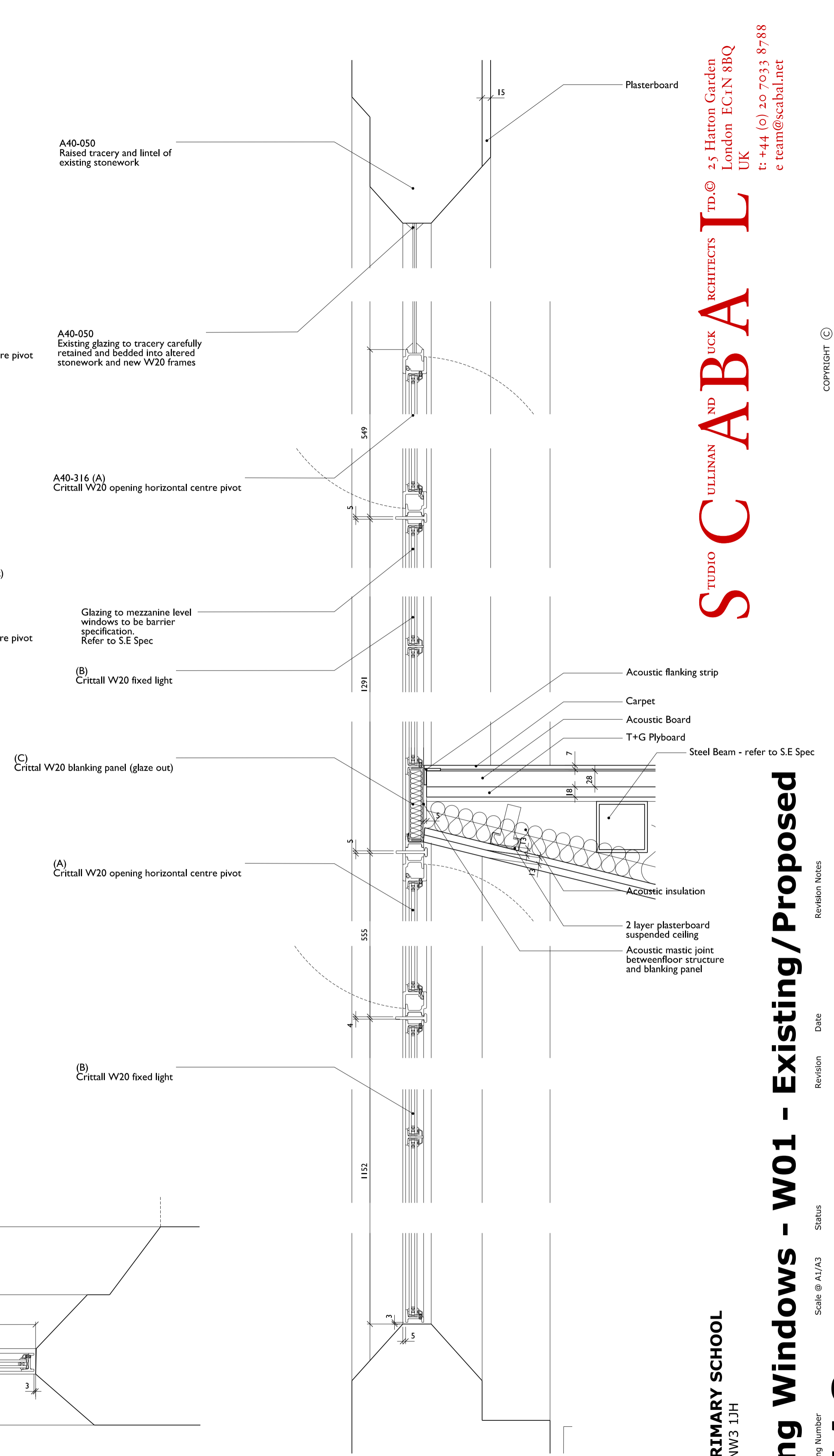

| | |
|------|-----------------------|
| 4 | W01 - Section Details |
| 2510 | Scale 1:5/10 |

Note:
 - read in conjunction with Window Schedule
 - Stonework: refer to Conservation Architect's statement. Contractor to provide detailed method statement for specialist stoneworks
 - Glazing: new glazing to be Slimlite Glazing 4t/8Krypton/4t. Glazing to first floor to provide containment/barrier loading specification. SE to confirm loadings for manufacturer to specify
 - Ironmongery: refer to specification/manufacturer's schedule
 - colour of new window frames tbc following colour analysis

Project
CHRIST CHURCH PRIMARY SCHOOL
 Christchurch Hill, London NW3 1JH
 Drawing Title

SCABAL
 ARCHITECTS
 25 Hatton Garden
 London EC1N 8BQ
 UK
 t: +44 (0) 20 7033 8788
 e: team@scabal.net

South Wing Windows - W01 - Existing/Proposed

Project Number: **2510**
 Drawing Number: **2510**
 Scale @ A1/A3: **1:20/40**
 Scale @ A2/A4: **1:5/10**
 Status: **TEDNER**
 Date: **27.02.14**
 Revision: **B**
 Revision Notes: Specification of Slimlite Glazing added to notes.
 Project Number: **537**
 Drawing Title: **South Wing Windows - W01 - Existing/Proposed**
 Project Name: **CHRIST CHURCH PRIMARY SCHOOL**
 Project Address: **Christchurch Hill, London NW3 1JH**
 Project Contact: **25 Hatton Garden, London EC1N 8BQ, UK**
 Project Phone: **+44 (0) 20 7033 8788**
 Project Email: **team@scabal.net**
 Copyright: **SCABAL ARCHITECTS**
 All dimensions to be checked on site prior to commencement of work
 Discrepancies between drawings and information to be referred to CA without delay