

Widening of existing doorway to hall store refer to SE info for details of new structural opening New Door D-11 - refer to DWG 2631

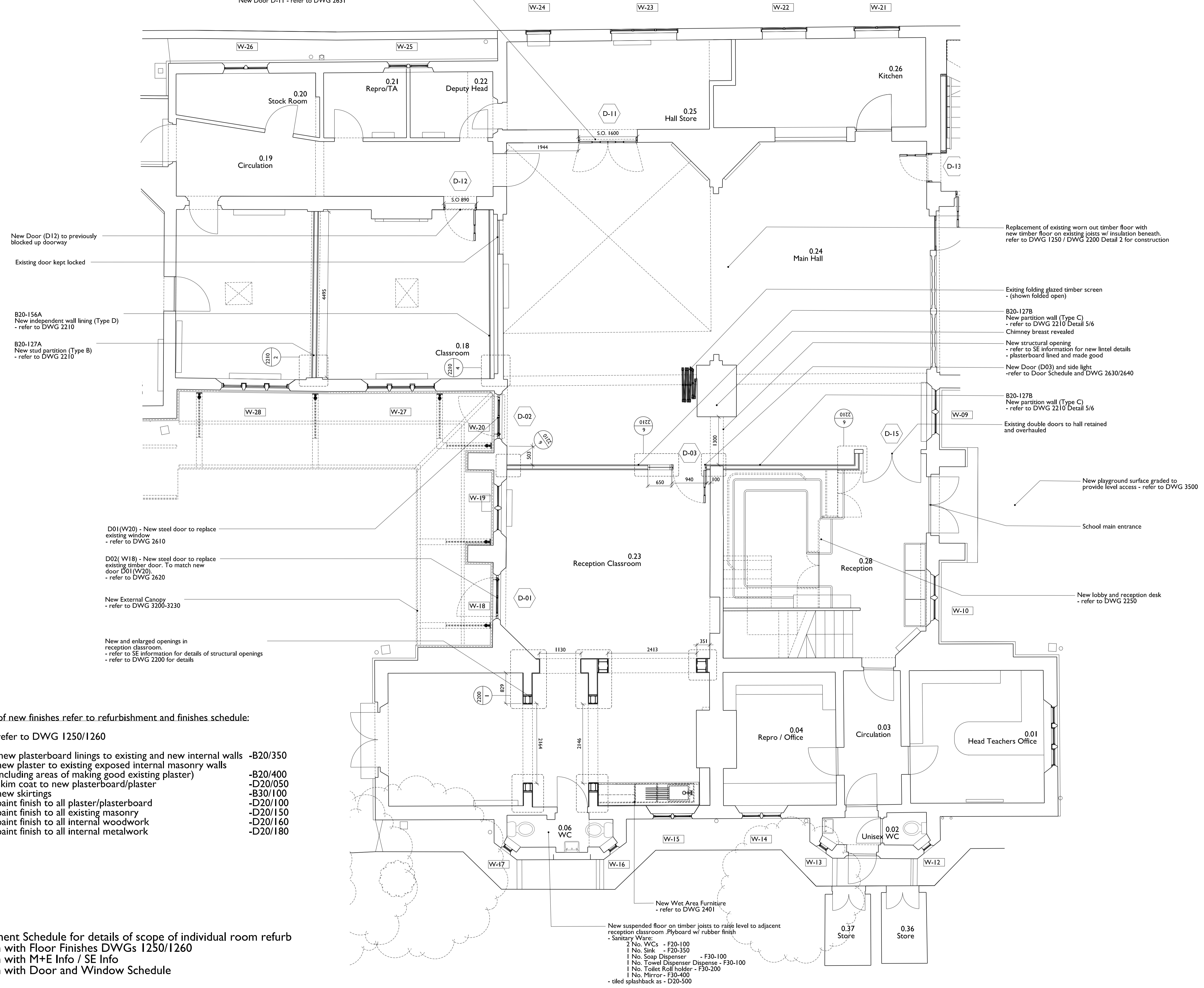

Finishes: - for extent of new finishes refer to refurbishment and finishes schedule:

Floor Finishes: -refer to DWG 1250/1260

Wall/Ceiling finishes:-new plasterboard linings to existing and new internal walls -B20/350
 -new plaster to existing exposed internal masonry walls (including areas of making good existing plaster) -B20/400
 -skim coat to new plasterboard/plaster -D20/050
 -new skirtings -B30/100
 -paint finish to all plaster/plasterboard -D20/100
 -paint finish to all existing masonry -D20/150
 -paint finish to all internal woodwork -D20/160
 -paint finish to all internal metalwork -D20/180

Note:
 - refer to Refurbishment Schedule for details of scope of individual room refurb
 - read in conjunction with Floor Finishes DWGs 1250/1260
 - read in conjunction with M+E Info / SE Info
 - read in conjunction with Door and Window Schedule

New suspended floor on timber joists to raise level to adjacent reception classroom. Plyboard w/ rubber finish
 - Sanitary Ware:
 2 No. WCs - F20-100
 1 No. Sink - F20-350
 1 No. Soap Dispenser - F30-100
 1 No. Towel Dispenser Dispense - F30-100
 1 No. Toilet Roll holder - F30-200
 1 No. Mirror - F30-400
 - tiled splashback as - D20-500