

**I** Section Q-Q  
1650 Scale 1:50/100

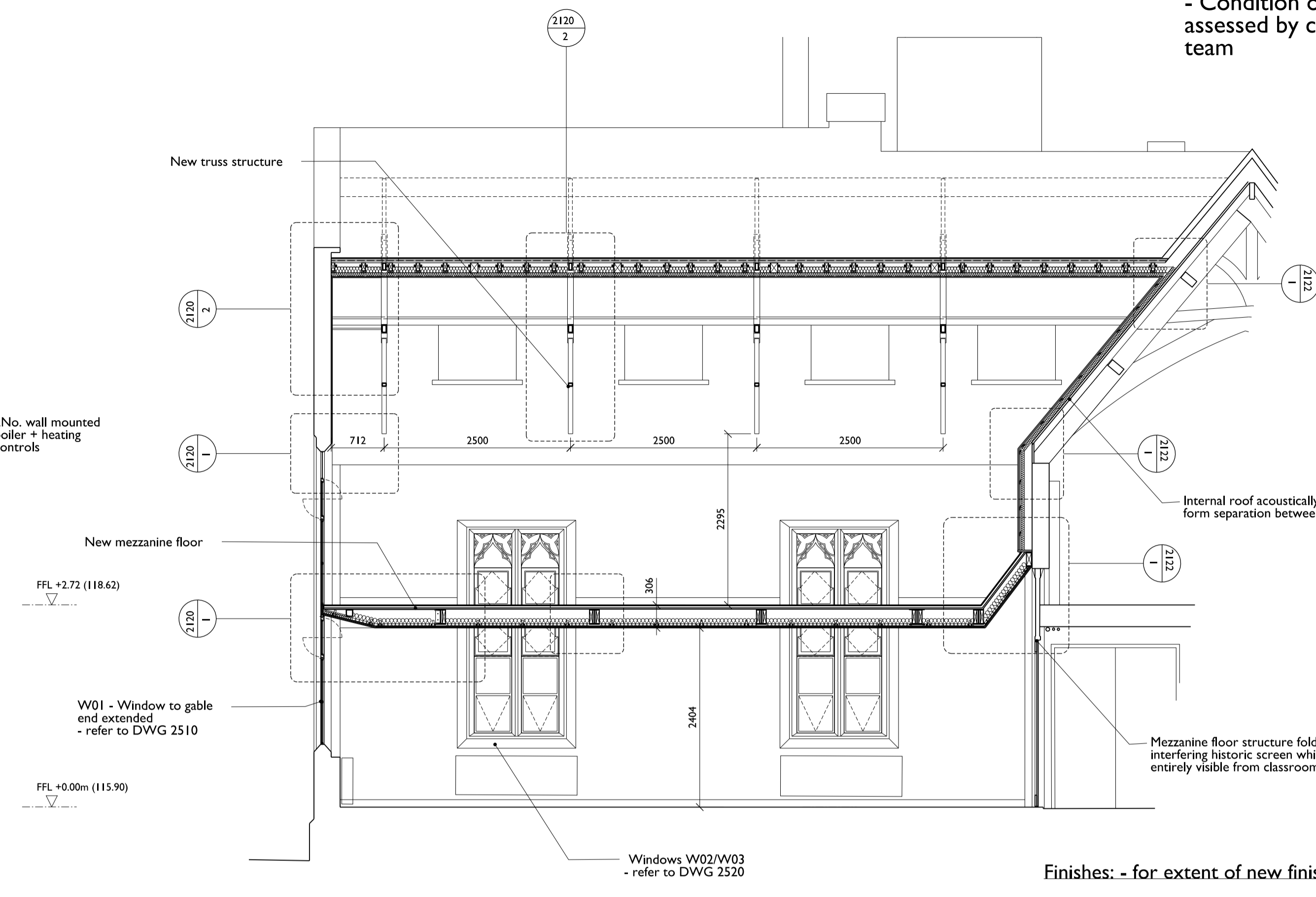

**3** Section 2-2  
1650 Scale 1:50/100

Note:  
- Condition of existing roof weatherproofing to be assessed by contractor and reported back to design team

Finishes: - for extent of new finishes refer to refurbishment and finishes schedule:

- Floor Finishes: -refer to DWG 1250/1260
- Wall/Ceiling finishes:-new plasterboard linings to existing and new internal walls -B20/350  
 -new plaster to existing exposed internal masonry walls -B20/400  
 (including areas of making good existing plaster) -D20/050  
 -skim coat to new plasterboard/plaster -B30/100  
 -new skirtings -D20/100  
 -paint finish to all plaster/plasterboard -D20/150  
 -paint finish to all existing masonry -D20/160  
 -paint finish to all internal metalwork -D20/180  
 -D20/500

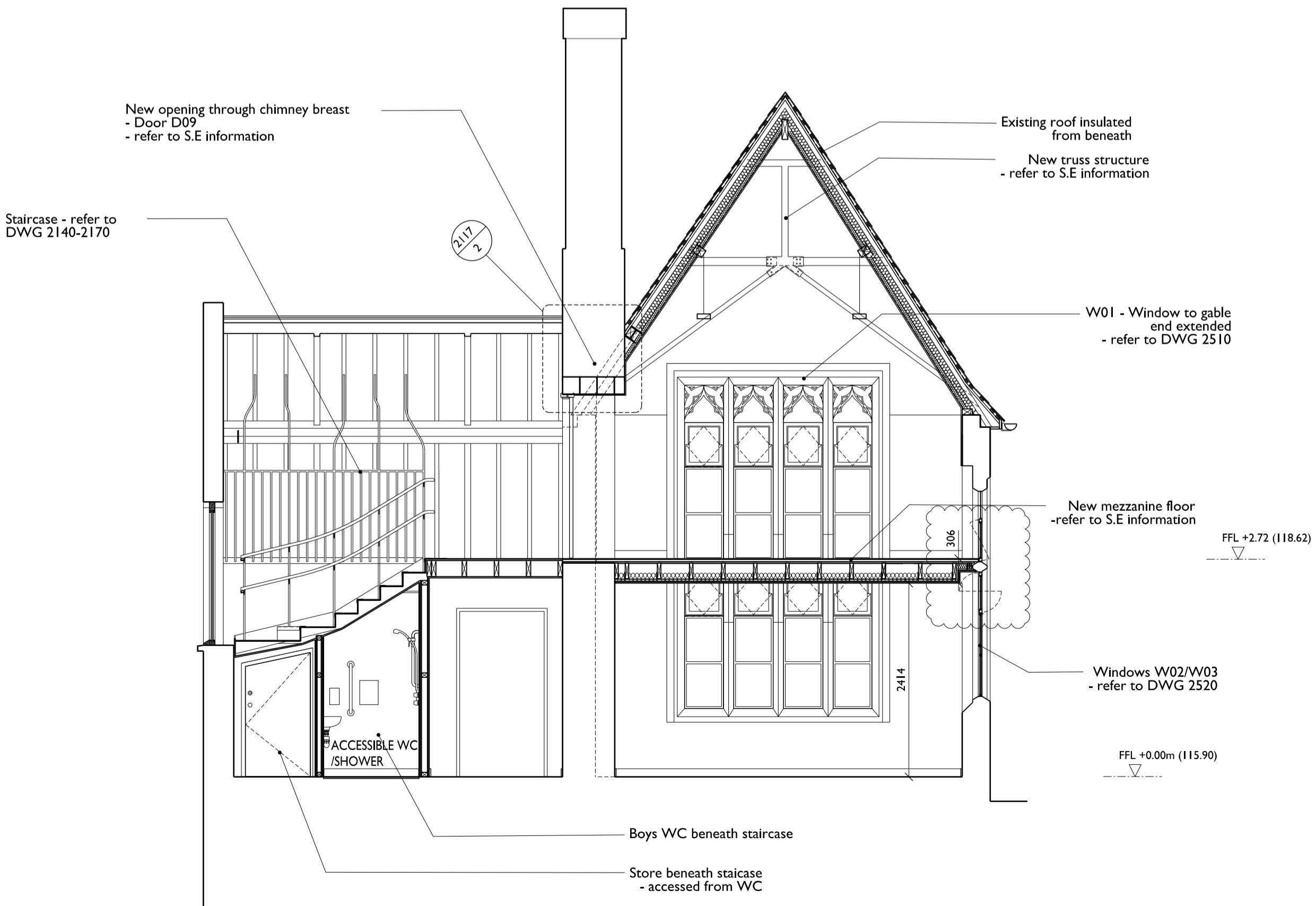

**2** Section P-P  
1650 Scale 1:50/100

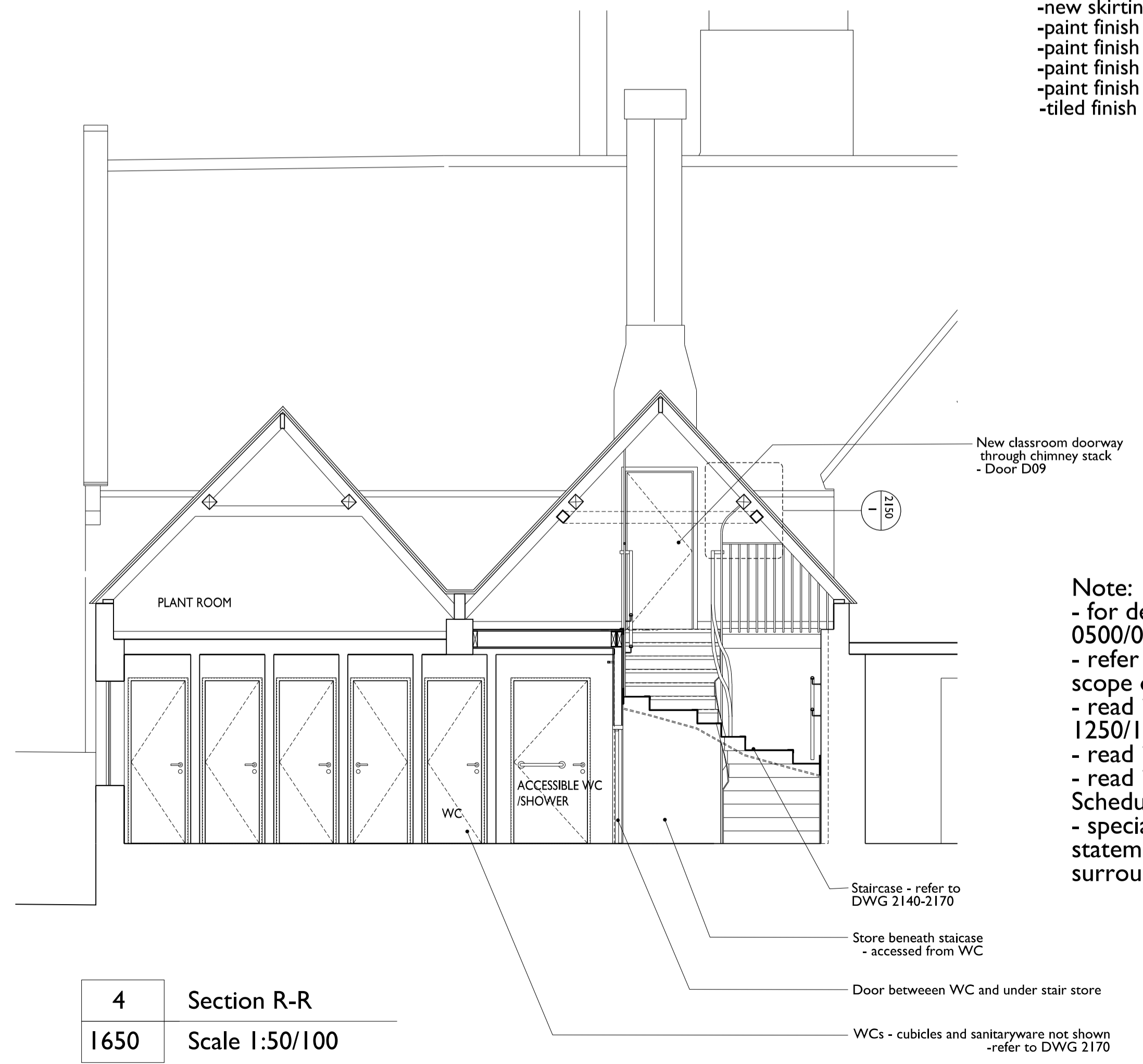

**4** Section R-R  
1650 Scale 1:50/100

Note:  
- for details of Demolition works refer to DWG 0500/0510  
 - refer to Refurbishment Schedule for details of scope of individual room refurb  
 - read in conjunction with Floor Finishes DWGs 1250/1260  
 - read in conjunction with M+E Info / SE Info  
 - read in conjunction with Door and Window Schedule  
 - specialist stone contractor to provide method statement for alterations to stone window surrounds w/ tender return

25 Hatton Garden  
London EC1N 8BQ  
UK  
t: +44 (0) 20 7033 8788  
e: team@scabal.net

**SCABAL**  
STUDIO CULLINAN ARCHITECTS LTD.

Project  
**CHRIST CHURCH PRIMARY SCHOOL**  
Christchurch Hill, London NW3 1JH  
Drawing Title

**South Wing Sections - Proposed**

Project Number **1650** Status **Construction** Date **24.07.15**  
 Drawing Number **1:50** Revision **H** Scale @ A1/A3 **1:100**  
 Project Title **537** Revision Notes

COPYRIGHT ©  
All dimensions to be checked on site prior to commencement of work  
Discrepancies between drawings and information to be referred to CA without delay