

I	Central and North Block Plan - Existing
1400	Scale 1:50/100

Note:
 - for details of Demolition works refer to DWG 0500/0510
 - for details of Floor Finishes refer to DWG 1250/1260
 - refer to SE information

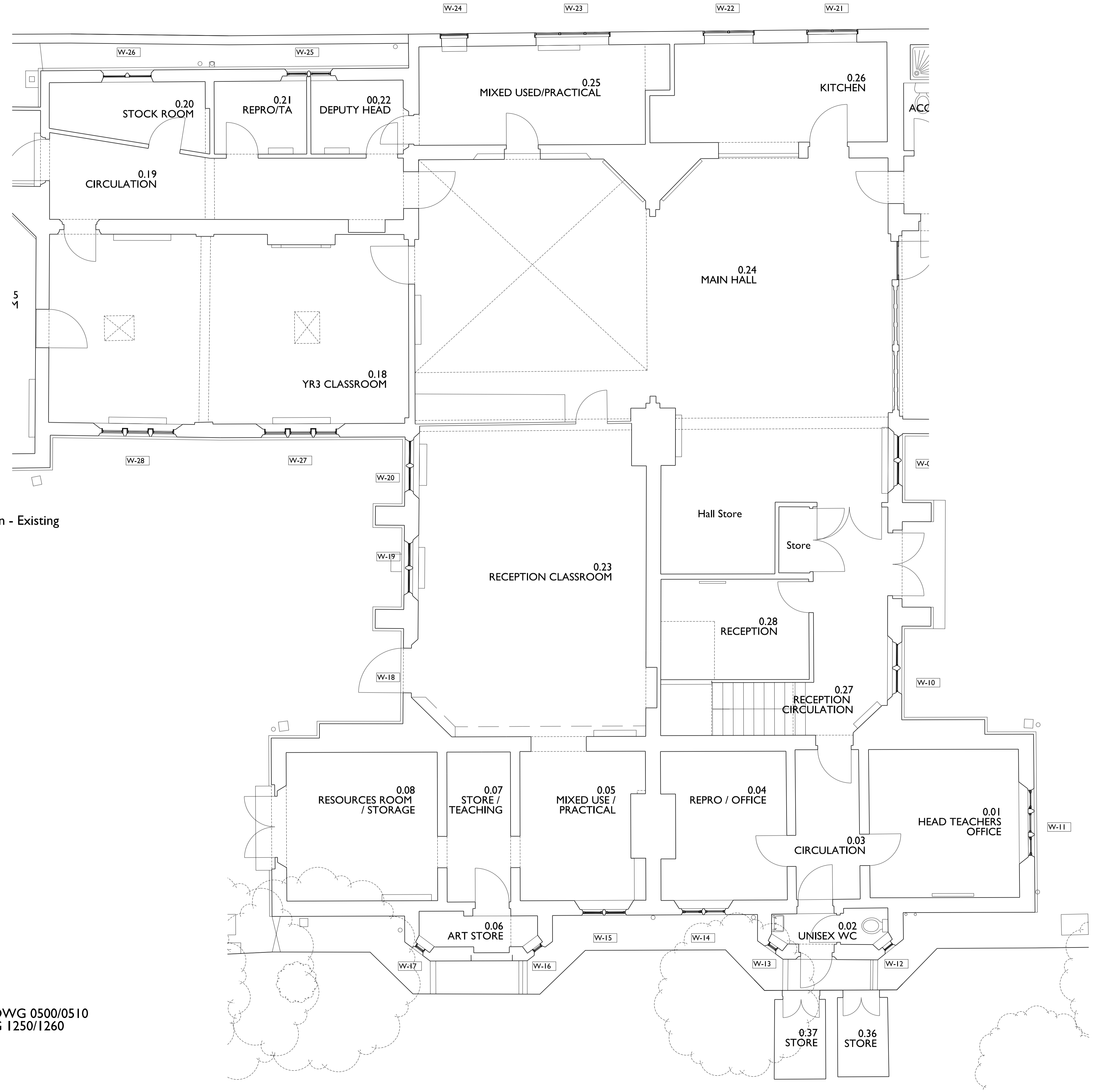

Project
CHRIST CHURCH PRIMARY SCHOOL
 Christchurch Hill, London NW3 1JH
 Drawing Title

Central and North Block - Plan/Section - Existing

Project Number
1400

Scale @ A1/A3
**1:50/
1:100**

Status
TENDER

Revision
A

Date
20.02.15

Revision Notes
 Write a description of what has changed here
 and here if needed

SCABAL
 ARCHITECTS
 STUDIO ULLINAN AND LUCK
 25 Hatton Garden
 London EC1N 8BQ
 UK
 t: +44 (0) 20 7033 8788
 e: team@scabal.net

Copyright ©
 All dimensions to be checked on site prior to commencement of work
 Discrepancies between drawings and information to be referred to CA without delay