

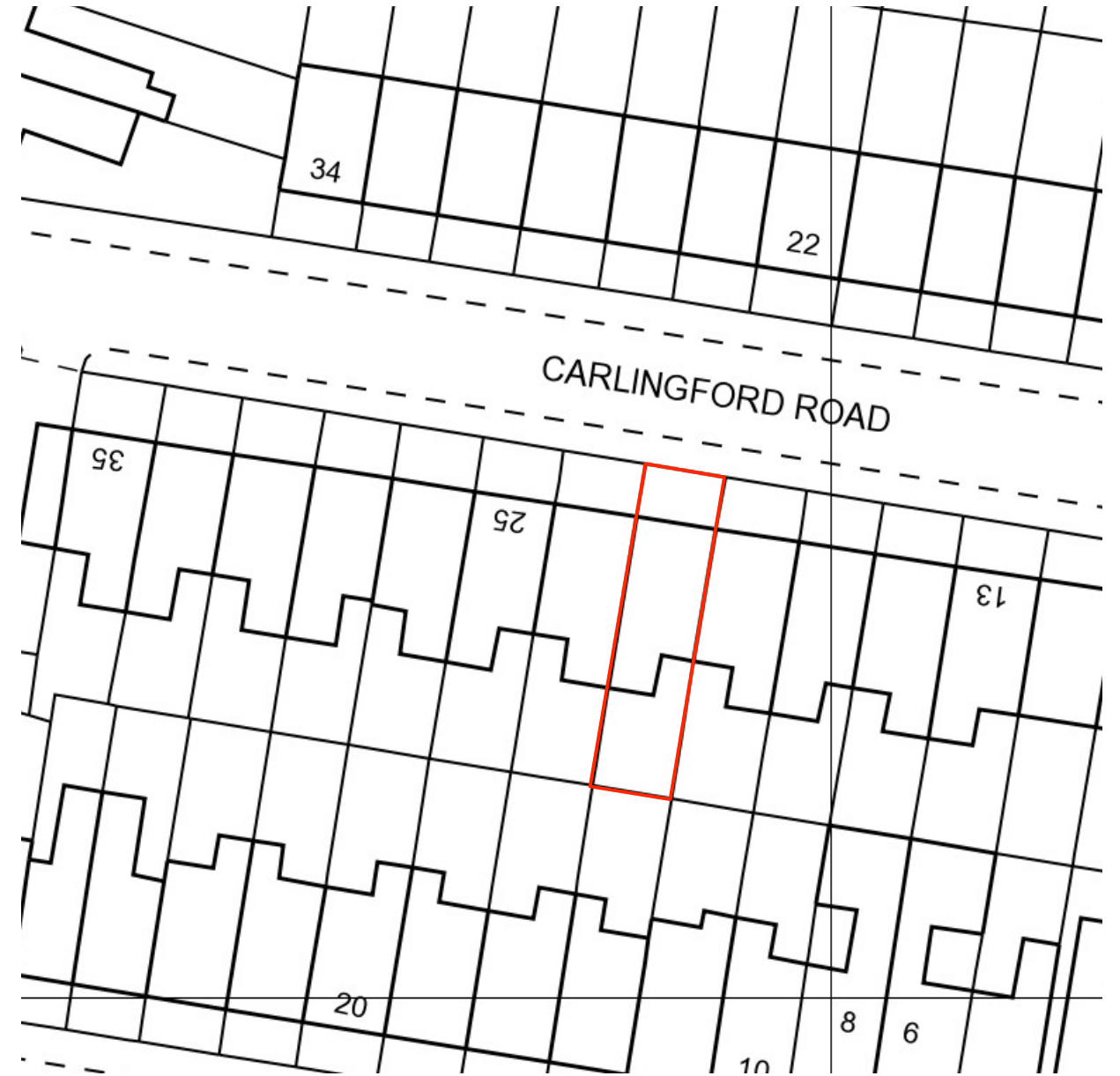

OS PLAN
Scale 1:1250@A3



BLOCK PLAN
Scale 1:500@A3



**Alexander
Martin
Architects**

22-24 Kingsford Street
London NW5 4JT
T. +44.0.20.3290.3540
E. studio@amarchitects.co.uk
W. amarchitects.co.uk

Revision notes

A	24/15 SITE BOUNDARIES ADJUSTED	Rev	
	Drawing No		A
	135 (E) 01		

Client/Project
MRS J WELLS
21 CARLINGFORD ROAD, NW3 1RY

Drawing title
OS PLAN / BLOCK PLAN

Scale	1:1250@A3 / 1:500@A3
Date created	19.05.2015
Status	PLANNING

© Alexander Martin Architects Limited
DO NOT SCALE. All drawings to be read in conjunction with the relevant structural and services drawings.
All Dimensions to be checked on site by the Contractor. Report any discrepancies to AMA prior to construction.





21 Carlingford Road, NW3. The existing dormer is narrow & in poor repair.



Carlingford Road - East Facing properties



Carlingford Road - West Facing properties



30,32,& 34 Carlingford. Oversized dormers project to the face of the facade



15 Carlingford Road. Oversized dormers with poor detailing



Contemporary dormer on Carlingford Road.

**Alexander
Martin
Architects**

22-24 Kingsford Street
London NW5 4JT
T. +44.0.20.3290.3540
E. studio@amarchitects.co.uk
W. amarchitects.co.uk

Revision notes

Drawing No
135 (E) 02

Rev
-

Client/Project
MRS J WELLS
21 CARLINGFORD ROAD, NW3 1RY
Drawing title
SITE PHOTOS

Scale
-
Date created
19.05.2015
Status
PLANNING



© Alexander Martin Architects Limited
DO NOT SCALE. All drawings to be read in conjunction with the relevant structural and services drawings.
All Dimensions to be checked on site by the Contractor. Report any discrepancies to AMA prior to construction.

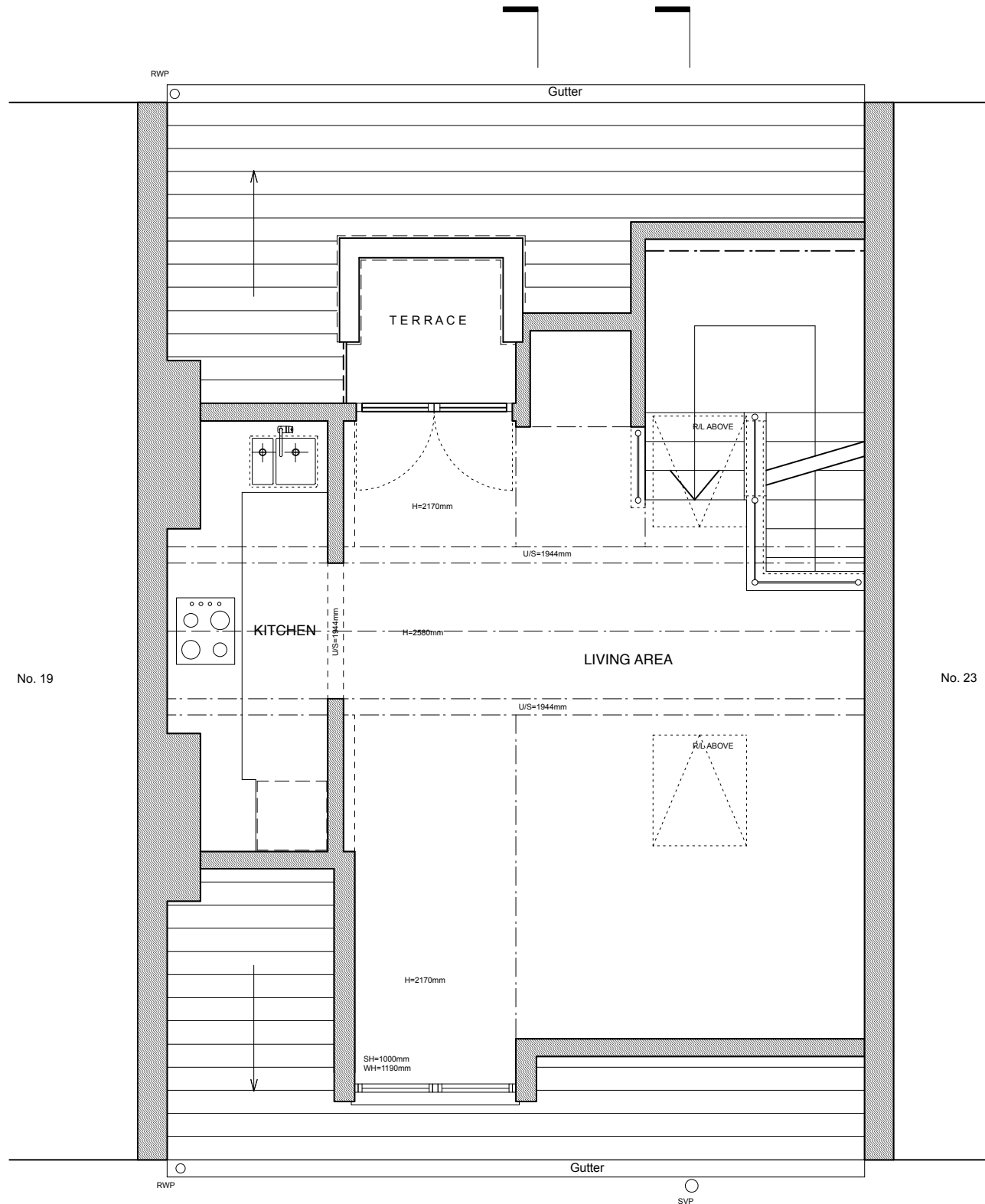

LOFT PLAN AS EXISTING

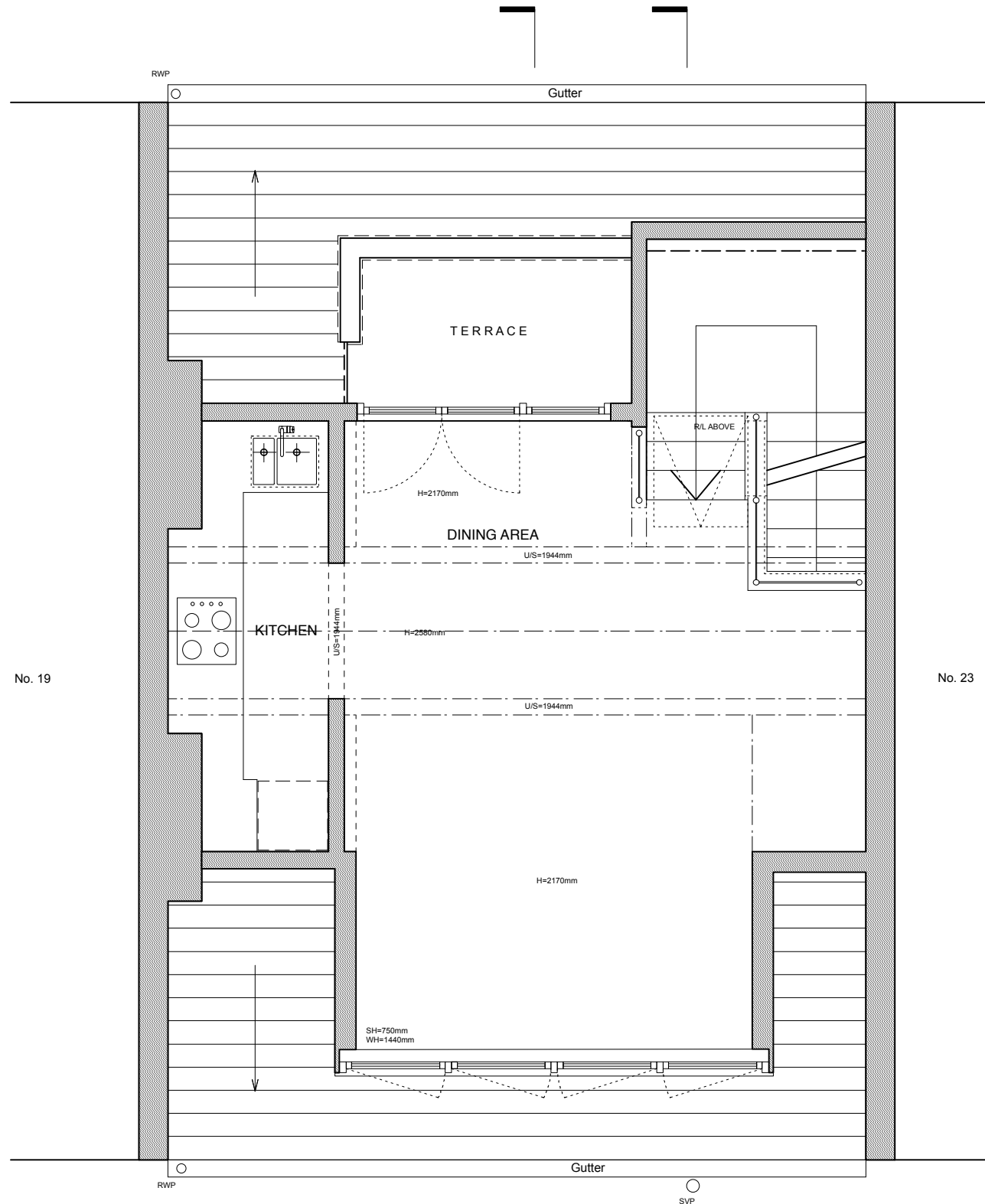

LOFT PLAN AS PROPOSED



**Alexander
Martin
Architects**

22-24 Kingsford Street
London NW5 4JT
T. +44.0.20.3290.3540
E. studio@amarchitects.co.uk
W. amarchitects.co.uk

Revision notes	
B	4/9/15 DORMER REDUCED IN WIDTH TO ACHIEVE 800MM GAP FULL HEIGHT GLAZED WINDOW ADDED TO REAR
A	24/6/15 DORMER REDUCED IN WIDTH TO ACHIEVE 500MM GAP
Drawing No	133 (AP) 01
Rev	B

Client/Project
MRS J WELLS
21 CARLINGFORD ROAD, NW3 1RY

Scale 1:50@A3
Date created 20.04.2015
Status PLANNING

Drawing title
LOFT FLOOR PLAN AS EXISTING / PROPOSED



© Alexander Martin Architects Limited
DO NOT SCALE. All drawings to be read in conjunction with the relevant structural and services drawings.
All Dimensions to be checked on site by the Contractor. Report any discrepancies to AMA prior to construction.

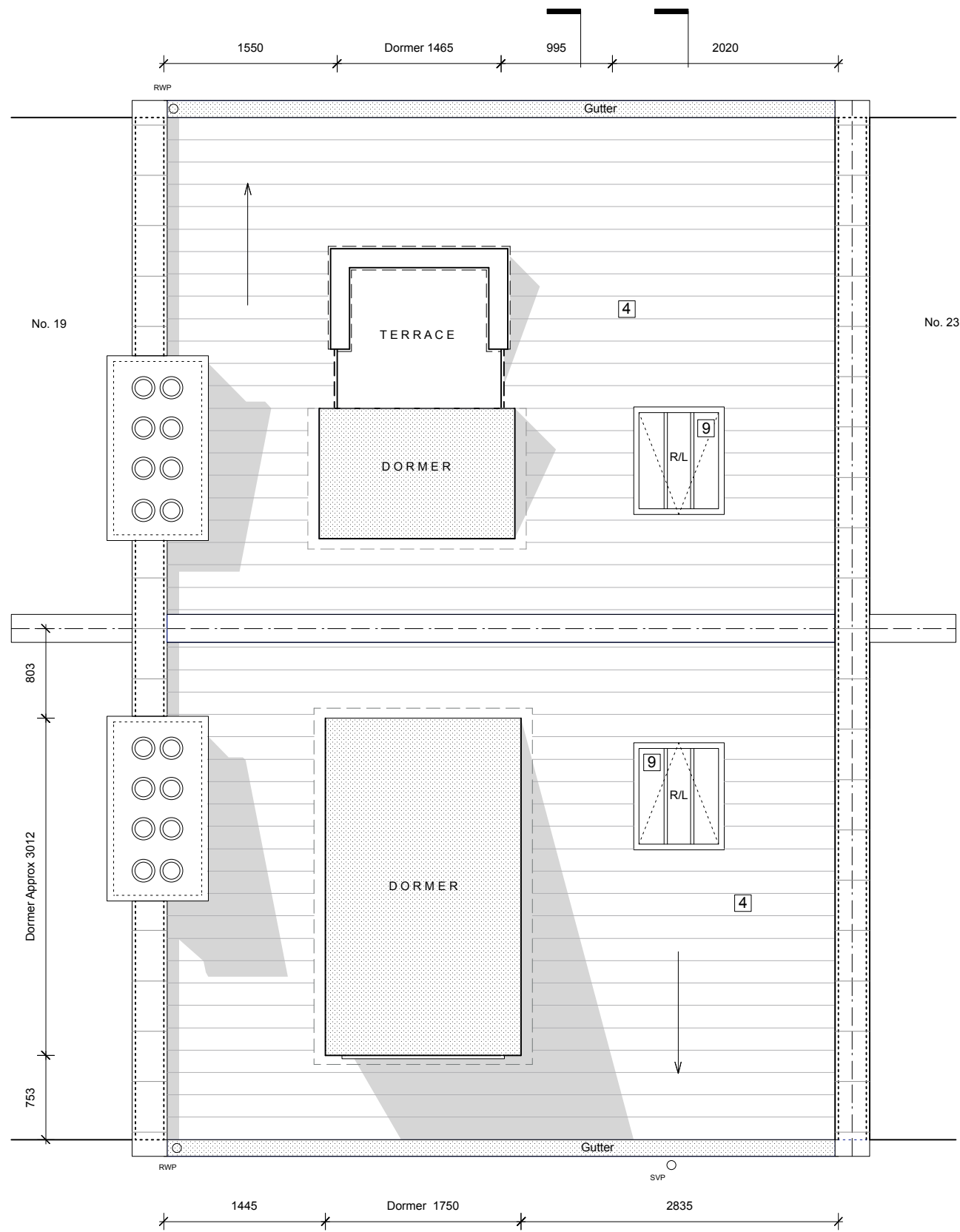

ROOF PLAN AS EXISTING

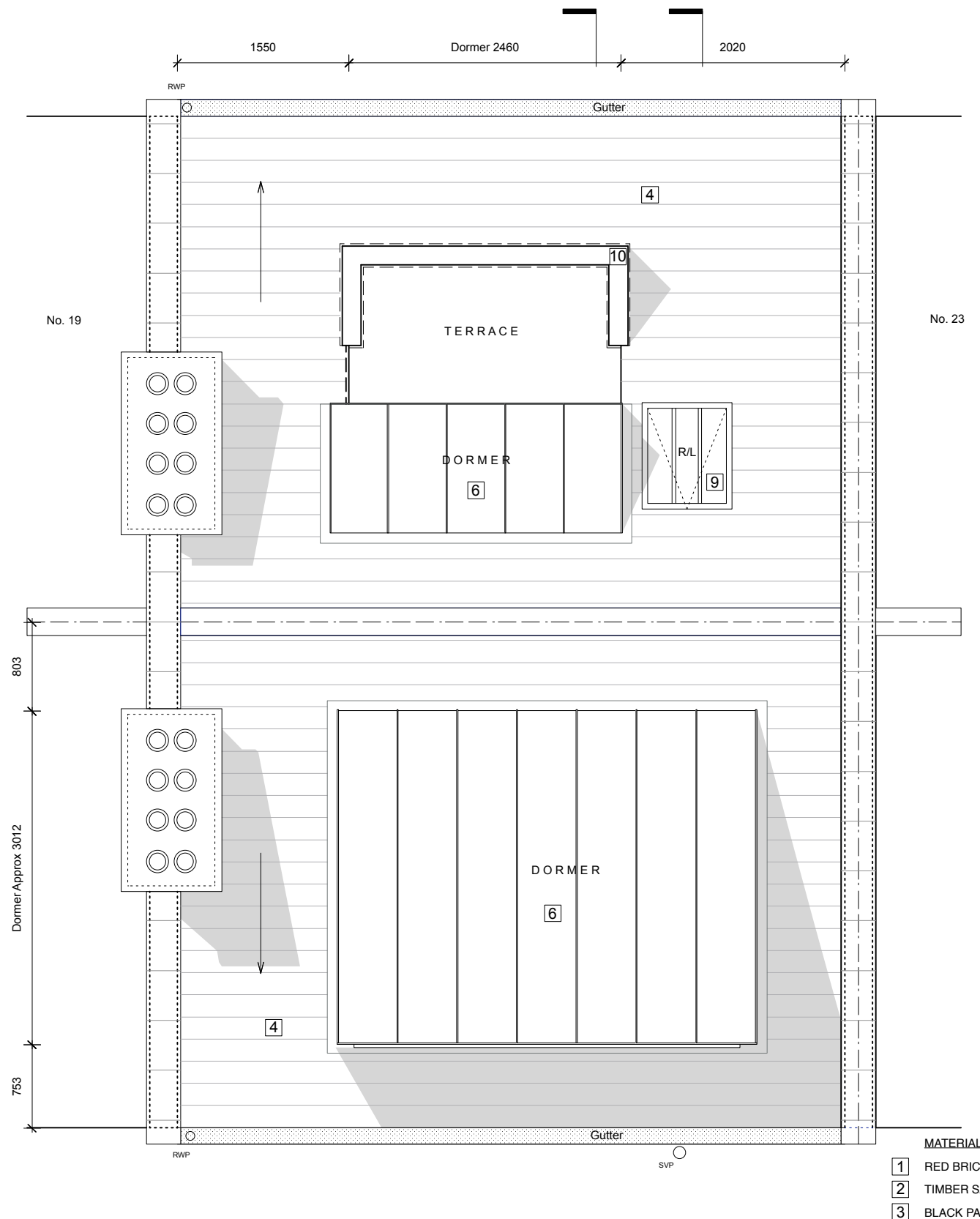
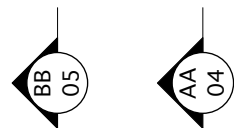

ROOF PLAN AS PROPOSED

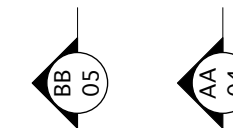

MATERIALS / FINISHES

- 1 RED BRICK
- 2 TIMBER SASH WINDOW
- 3 BLACK PAINTED PIPEWORK
- 4 SLATE TILES
- 5 LEADWORK
- 6 LEAD
- 7 METAL FRAME WINDOW
- 8 TIMBER FRAME FRENCH DOORS
- 9 CONSERVATION ROOFLIGHT
- 10 ZINC PARAPET FLASHING



Alexander
Martin
Architects

22-24 Kingsford Street
London NW5 4JT
T. +44.0.20.3290.3540
E. studio@amarchitects.co.uk
W. amarchitects.co.uk

Revision notes
B 4/9/15 DORMER REDUCED IN WIDTH TO ACHIEVE 800MM GAP
A 24/6/15 DORMER REDUCED IN WIDTH TO ACHIEVE 500MM GAP
Drawing No 133 (AP) 02 Rev B

Client/Project
MRS J WELLS
21 CARLINGFORD ROAD, NW3 1RY
Drawing title
ROOF PLAN AS EXISTING / PROPOSED

Scale 1:50@A3
Date created 20.04.2015
Status PLANNING



© Alexander Martin Architects Limited
DO NOT SCALE. All drawings to be read in conjunction with the relevant structural and services drawings.
All Dimensions to be checked on site by the Contractor. Report any discrepancies to AMA prior to construction.



FRONT ELEVATION AS EXISTING



FRONT ELEVATION AS PROPOSED



MATERIALS / FINISHES

- 1 RED BRICK
- 2 TIMBER SASH WINDOW
- 3 BLACK PAINTED PIPEWORK
- 4 SLATE TILES
- 5 LEADWORK
- 6 LEAD
- 7 TIMBER CASEMENT WINDOW
- 8 TIMBER FRAME FRENCH DOORS
- 9 CONSERVATION ROOFLIGHT
- 10 LEAD PARAPET FLASHING



**Alexander
Martin
Architects**

22-24 Kingsford Street
London NW5 4JT
T. +44.0.20.3290.3540
E. studio@amarchitects.co.uk
W. amarchitects.co.uk

Revision notes

B	4/9/15	DORMER REDUCED IN WIDTH TO ACHIEVE 800MM GAP	Rev	
A	24/6/15	DORMER REDUCED IN WIDTH TO ACHIEVE 500MM GAP		
Drawing No			Rev	
	133 (AP) 03		B	

Client/Project

MRS J WELLS
21 CARLINGFORD ROAD, NW3 1RY

Drawing title

FRONT ELEVATION AS EXISTING / PROPOSED

Scale 1:100@A3

Date created 20.04.2015

Status PLANNING



© Alexander Martin Architects Limited
DO NOT SCALE. All drawings to be read in conjunction with the relevant structural and services drawings.
All Dimensions to be checked on site by the Contractor. Report any discrepancies to AMA prior to construction.

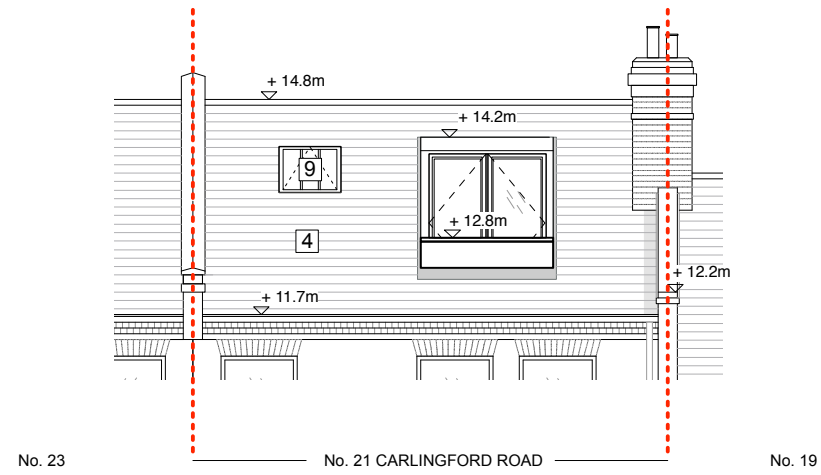

REAR ELEVATION AS EXISTING

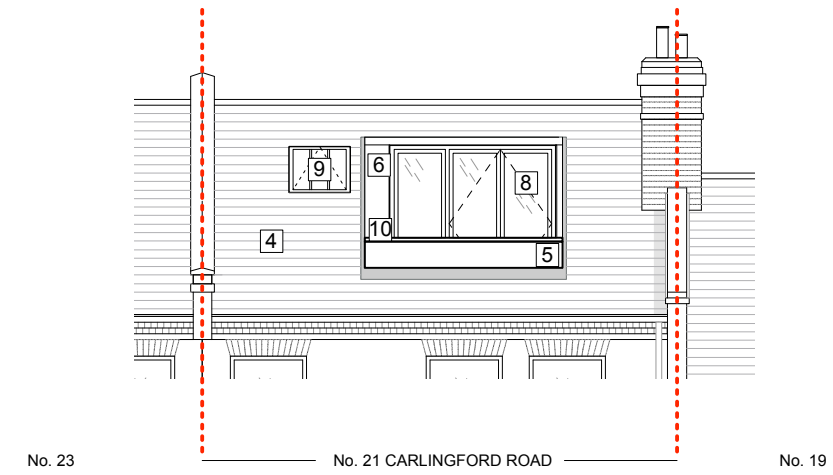

REAR ELEVATION AS PROPOSED



MATERIALS / FINISHES

- 1 RED BRICK
- 2 TIMBER SASH WINDOW
- 3 BLACK PAINTED PIPEWORK
- 4 SLATE TILES
- 5 LEADWORK
- 6 LEAD
- 7 TIMBER FRAME WINDOW
- 8 TIMBER FRAME FRENCH DOORS
- 9 CONSERVATION ROOFLIGHT
- 10 LEAD PARAPET FLASHING

Alexander
Martin
Architects

22-24 Kingsford Street
London NW5 4JT
T. +44.0.20.3290.3540
E. studio@amarchitects.co.uk
W. amarchitects.co.uk

Revision notes

A 4/9/15 FULL HEIGHT GLAZED WINDOW ADDED TO REAR
Drawing No 135 (AP) 04 Rev A

Client/Project

MRS J WELLS
21 CARLINGFORD ROAD, NW3 1RY

Drawing title

REAR ELEVATION AS EXISTING / PROPOSED

Scale 1:100@A3

Date created 20.04.2015

Status PLANNING



© Alexander Martin Architects Limited
DO NOT SCALE. All drawings to be read in conjunction with the relevant structural and services drawings.
All Dimensions to be checked on site by the Contractor. Report any discrepancies to AMA prior to construction.

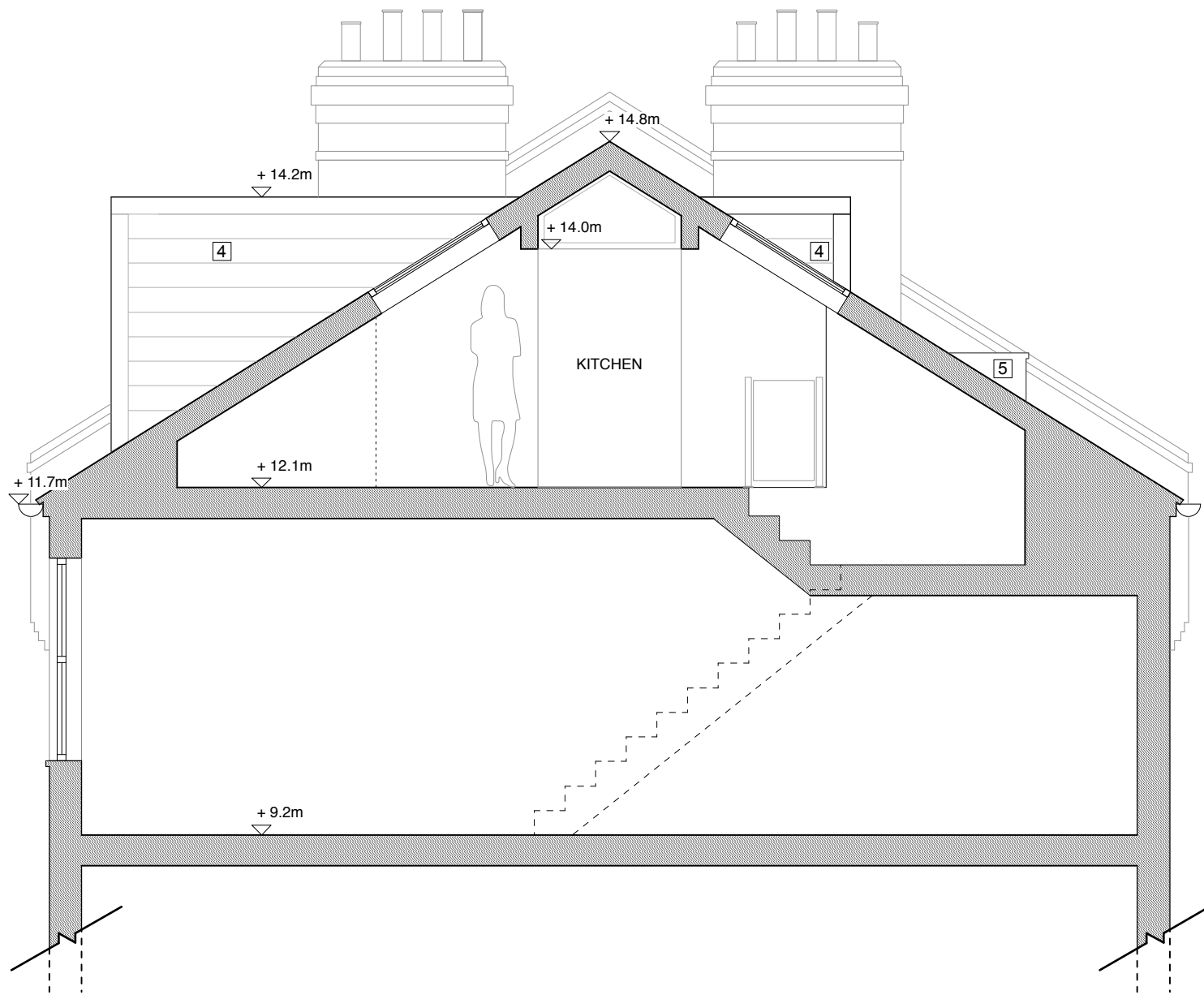

SECTION AA AS EXISTING

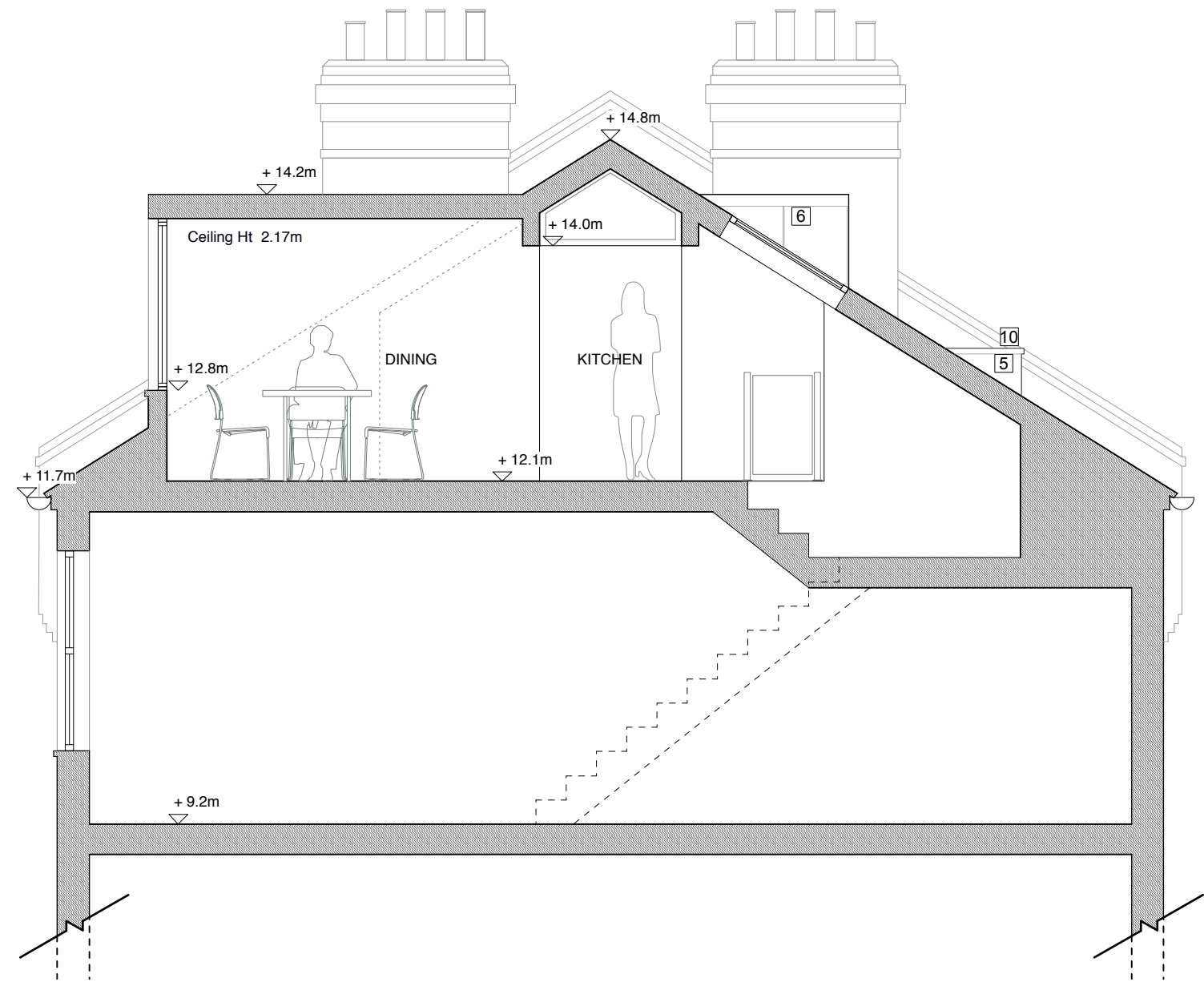

SECTION AA AS PROPOSED

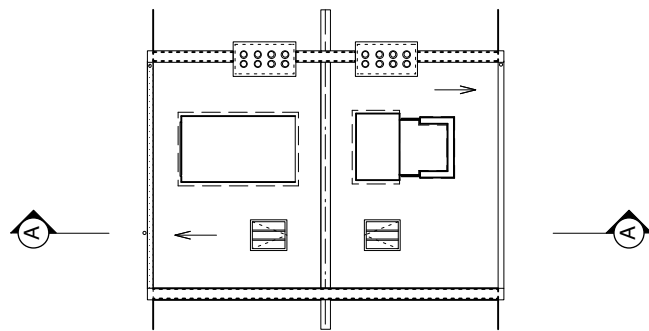

EXISTING ROOF PLAN

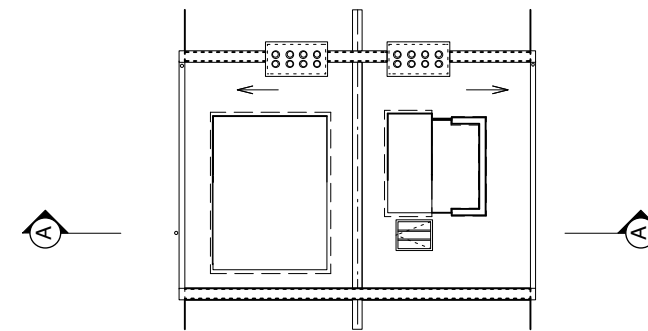

PROPOSED ROOF PLAN

MATERIALS / FINISHES

- 1 RED BRICK
- 2 TIMBER SASH WINDOW
- 3 BLACK PAINTED PIPEWORK
- 4 SLATE TILES
- 5 LEADWORK
- 6 LEAD
- 7 TIMBER FRAME WINDOW
- 8 TIMBER FRAME FRENCH DOORS
- 9 CONSERVATION ROOFLIGHT
- 10 LEAD PARAPET FLASHING



Alexander
Martin
Architects

22-24 Kingsford Street
London NW5 4JT
T. +44.0.20.3290.3540
E. studio@amarchitects.co.uk
W. amarchitects.co.uk

Revision notes

Drawing No
133 (AP) 05

Rev
-

Client/Project

21 CARLINGFORD HOUSE, NW3 1RY

Drawing title

SECTION AA AS EXISTING / PROPOSED

Scale 1:50@A3

Date created 20.04.2015

Status PLANNING



© Alexander Martin Architects Limited
DO NOT SCALE. All drawings to be read in conjunction with the relevant structural and services drawings.
All Dimensions to be checked on site by the Contractor. Report any discrepancies to AMA prior to construction.

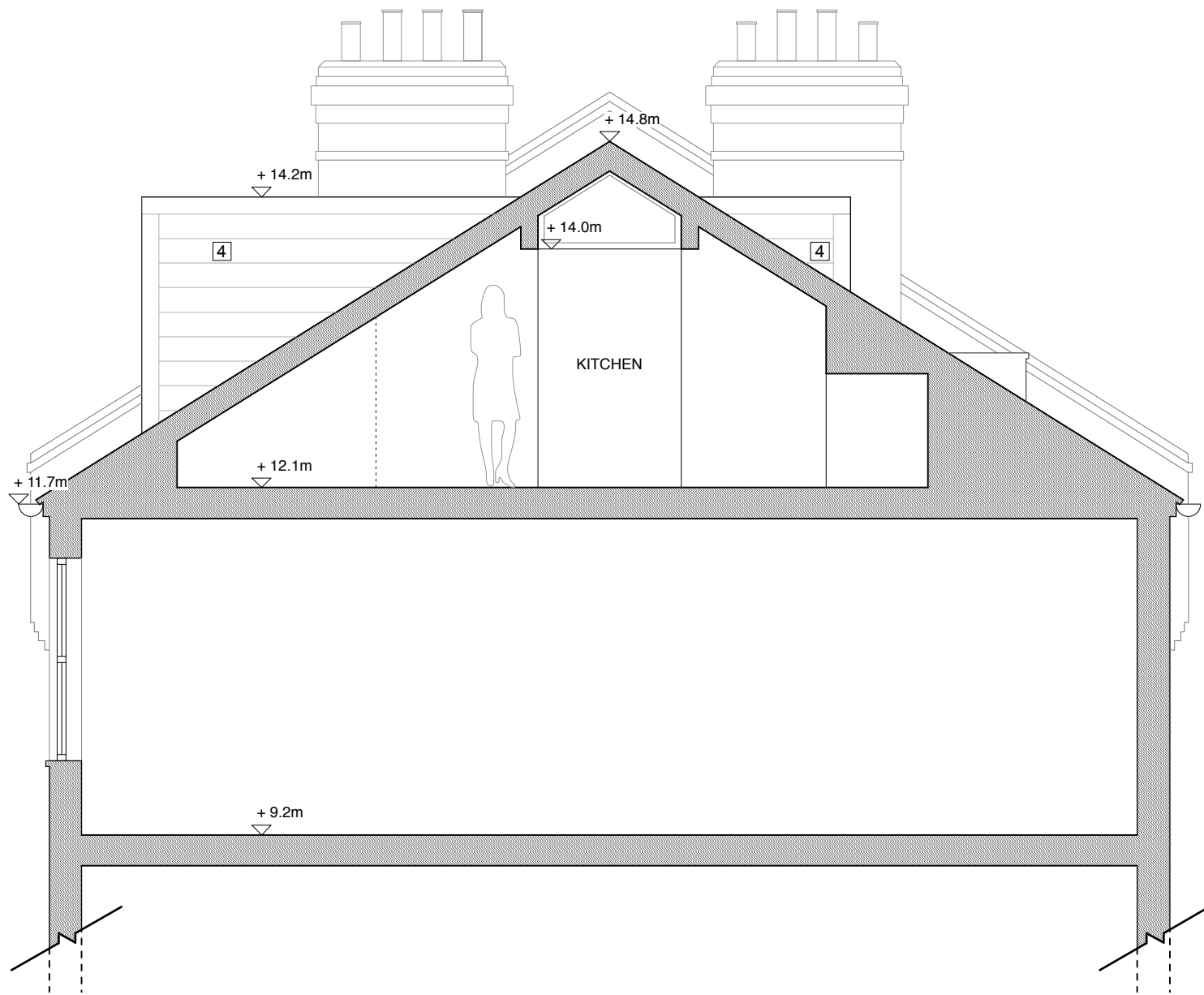

SECTION BB AS EXISTING

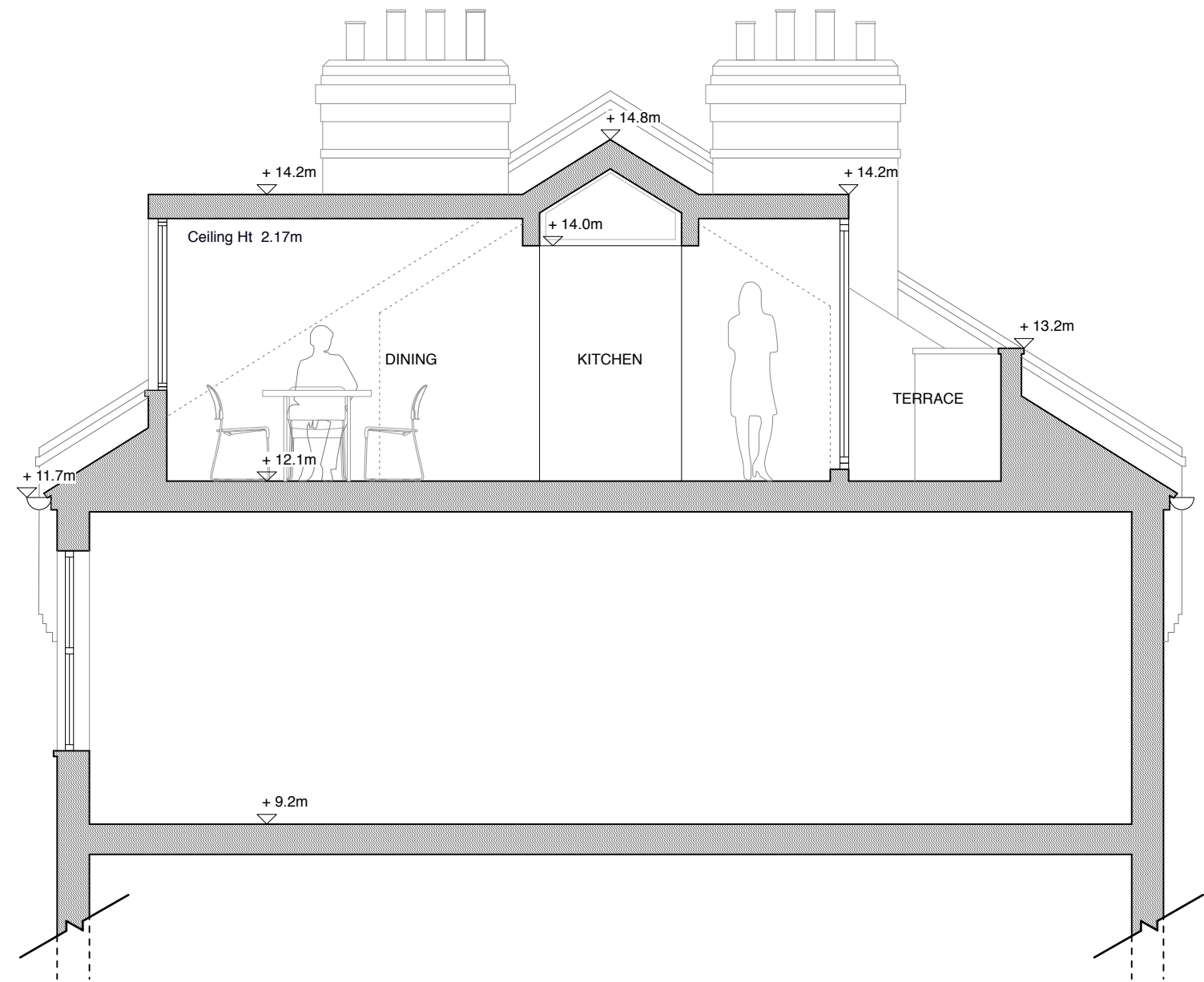

SECTION BB AS PROPOSED

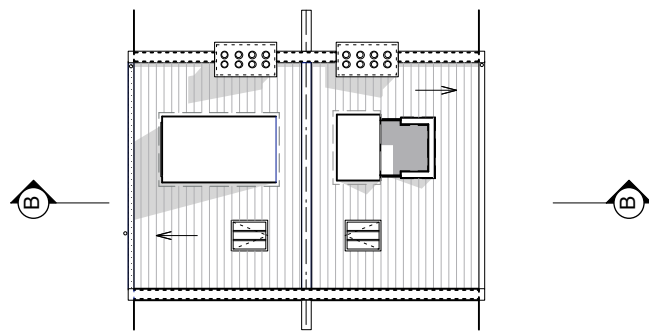

EXISTING ROOF PLAN

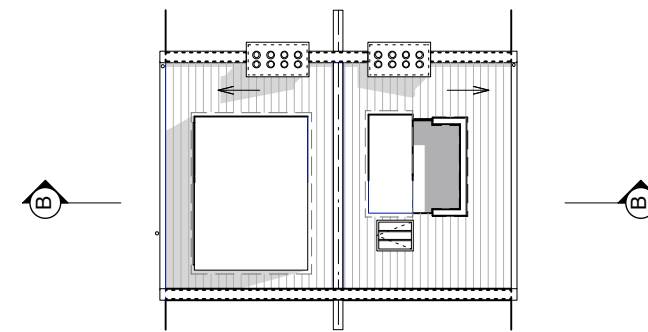

PROPOSED ROOF PLAN

MATERIALS / FINISHES

- 1 RED BRICK
- 2 TIMBER SASH WINDOW
- 3 BLACK PAINTED PIPEWORK
- 4 SLATE TILES
- 5 LEADWORK
- 6 LEAD
- 7 TIMBER FRAME WINDOW
- 8 TIMBER FRAME FRENCH DOORS
- 9 CONSERVATION ROOFLIGHT
- 10 LEAD PARAPET FLASHING



Alexander
Martin
Architects

22-24 Kingsford Street
London NW5 4JT
T. +44.0.20.3290.3540
E. studio@amarchitects.co.uk
W. amarchitects.co.uk

Revision notes

Drawing No
133 (AP) 06

Rev
-

Client/Project
MRS J WELLS
21 CARLINGFORD ROAD, NW3 1RY

Drawing title
SECTION BB AS EXISTING / PROPOSED

Scale 1:50@A3
Date created 20.04.2015
Status PLANNING



© Alexander Martin Architects Limited
DO NOT SCALE. All drawings to be read in conjunction with the relevant structural and services drawings.
All Dimensions to be checked on site by the Contractor. Report any discrepancies to AMA prior to construction.