

MATERIALS
ALL NEW EXTERNAL WALLS TO BE CONSTRUCTED WITH LONDON STOCK BRICKS AS PER EXISTING PROPERTY.
ALL NEW WINDOWS TO BE SLIM LINE PAINTED TIMBER WINDOWS WITH HIGH SOLAR QUALITIES. PROPOSED SHIP LAP PANELING TO REAR PITCHED ELEVATIONS, STAINED BLACK.
ALL NEW ROOF COVERINGS TO MATCH EXISTING AND SURROUNDING AREAS.

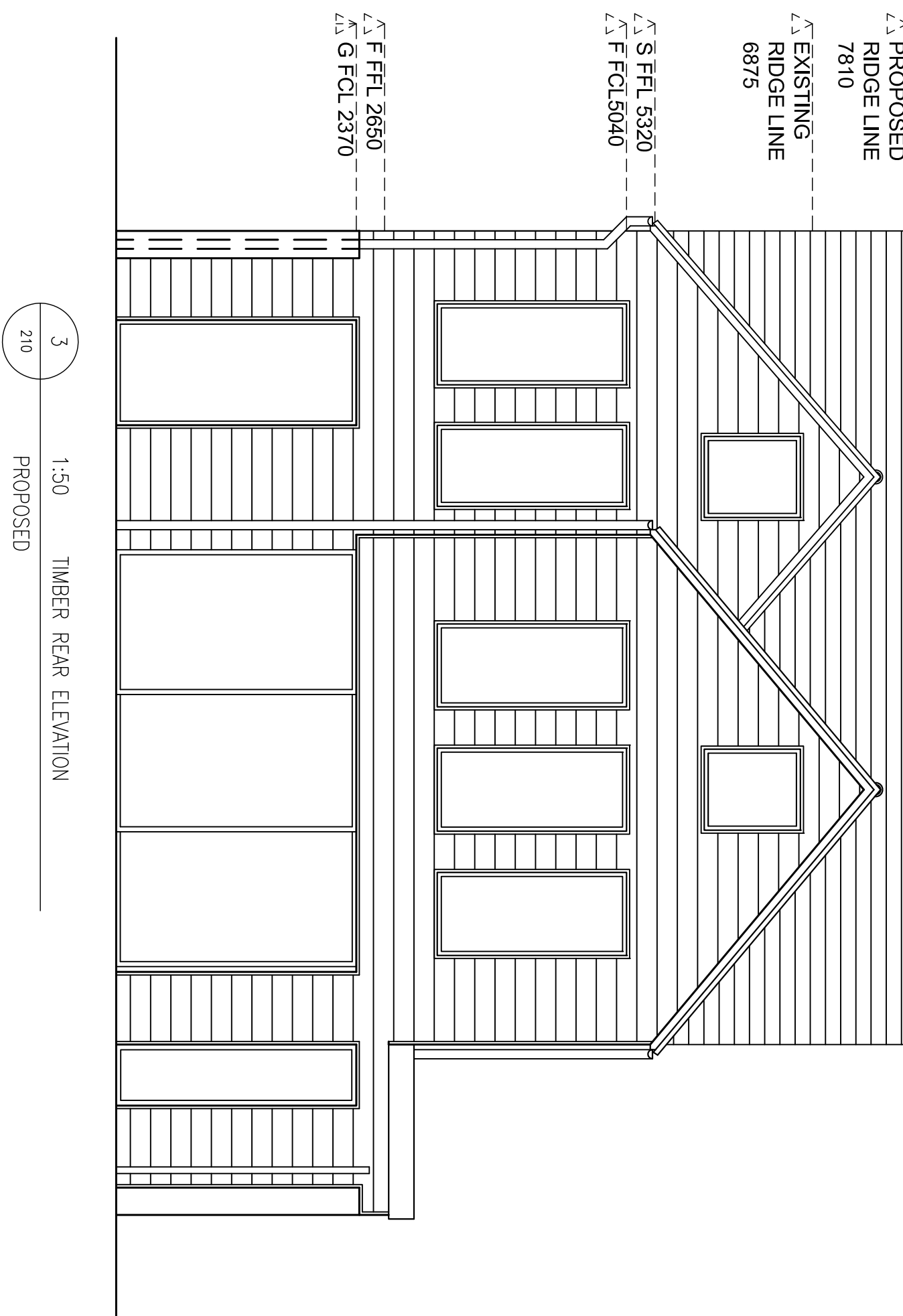

RICHARD WALLIS ASSOCIATES RIBA CHARTERED ARCHITECTS AND PROJECT MANAGERS				
Unit 5b, 20-30 Wilks Rents, London SE1 4QG E: info@rwallis.com T: +44 (0)20 7403 8899 <small>Richard Wallis Associates is a trading name of Richard Wallis Ltd. Company Registered in England no 0508003</small>				
DRAWING TITLE : PROPOSED EXTERNAL ELEVATIONS				
PROJECT : 1 OAK VILLAGE LONDON				
CLIENT : MR & MRS FLEET				
Scale:	Date:	Drawn:	Approved:	
1:50	FEB 2015	SB	SB	
Job No.	Drawing No.	Rev No:	Status	
215	210	04	1	