

Existing Lower Ground Floor Plan

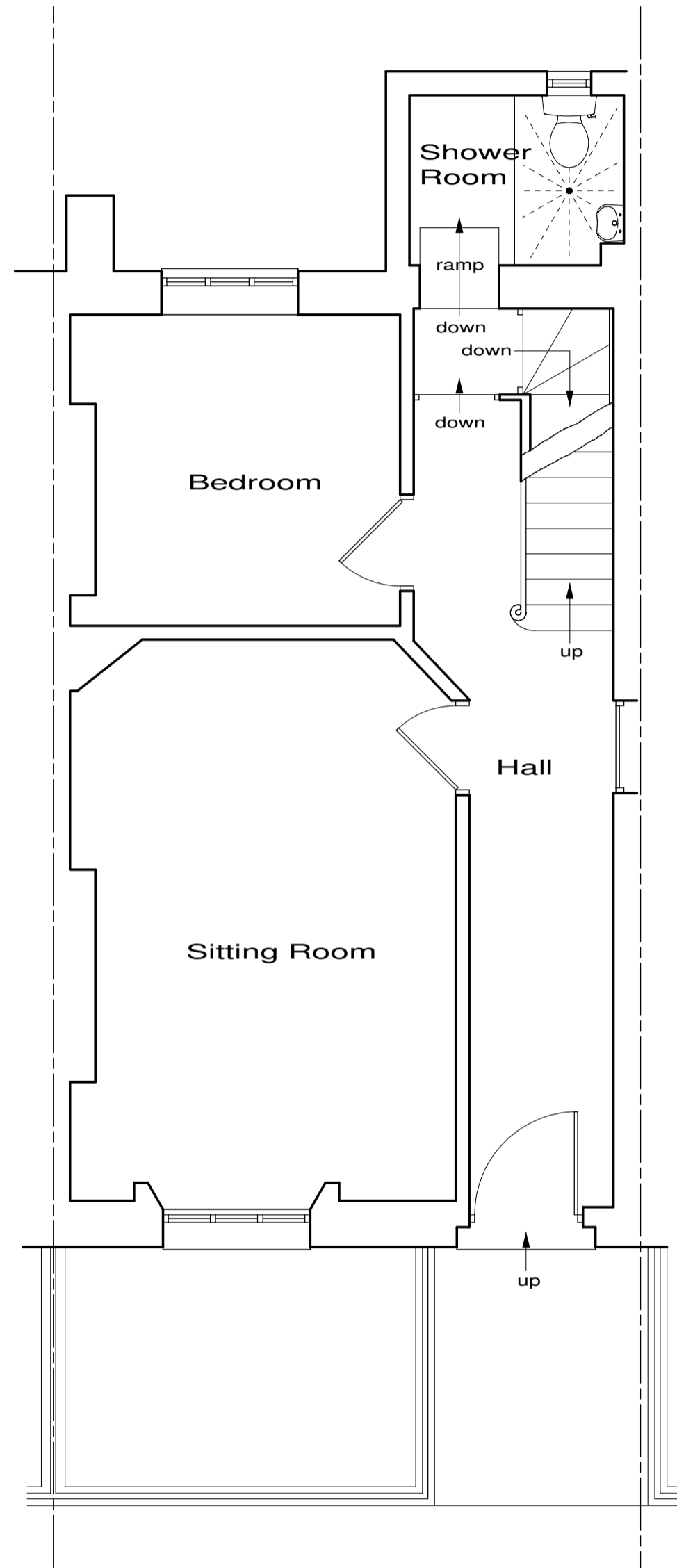

Existing Ground Floor Plan

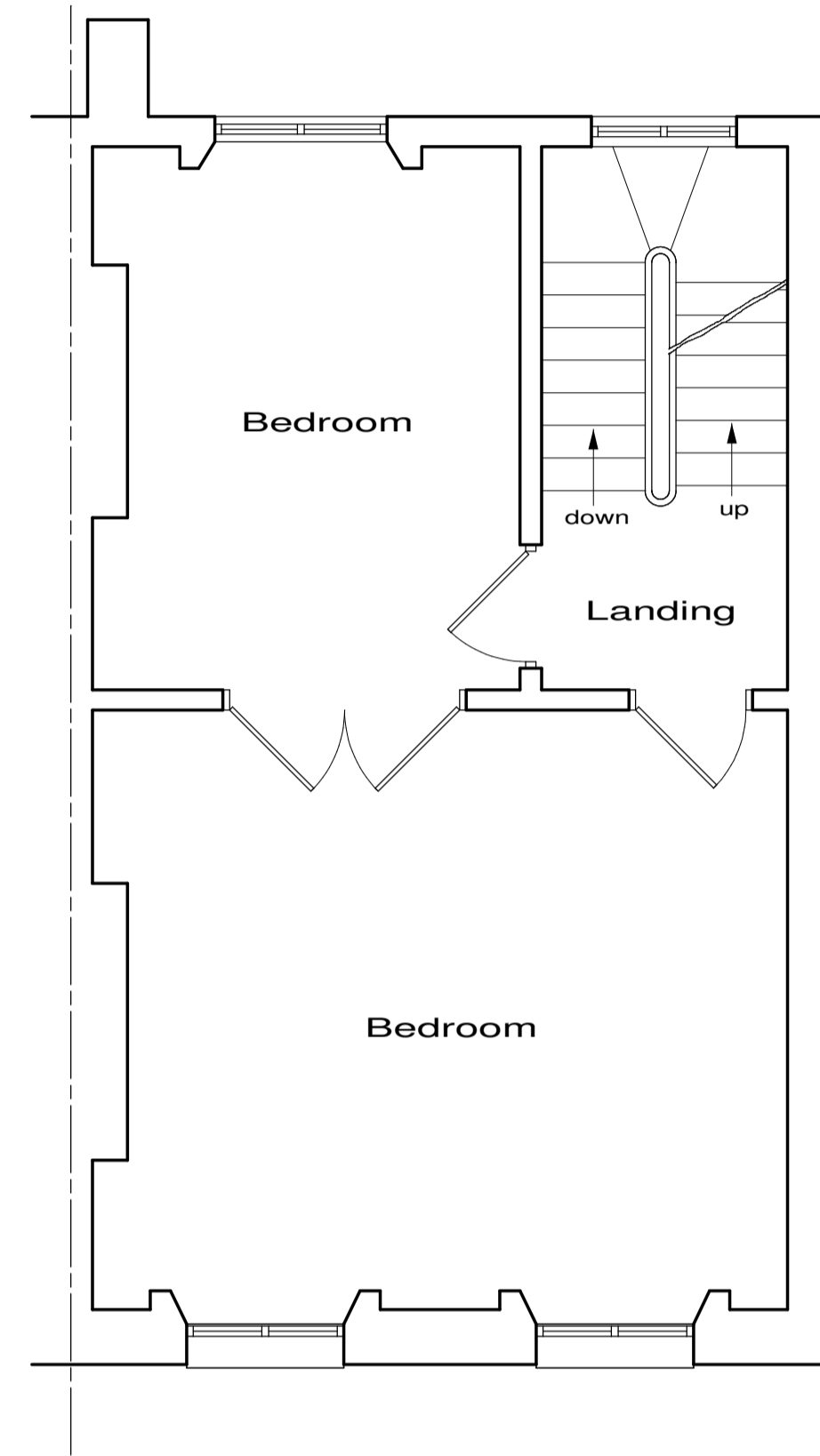

Existing First Floor Plan

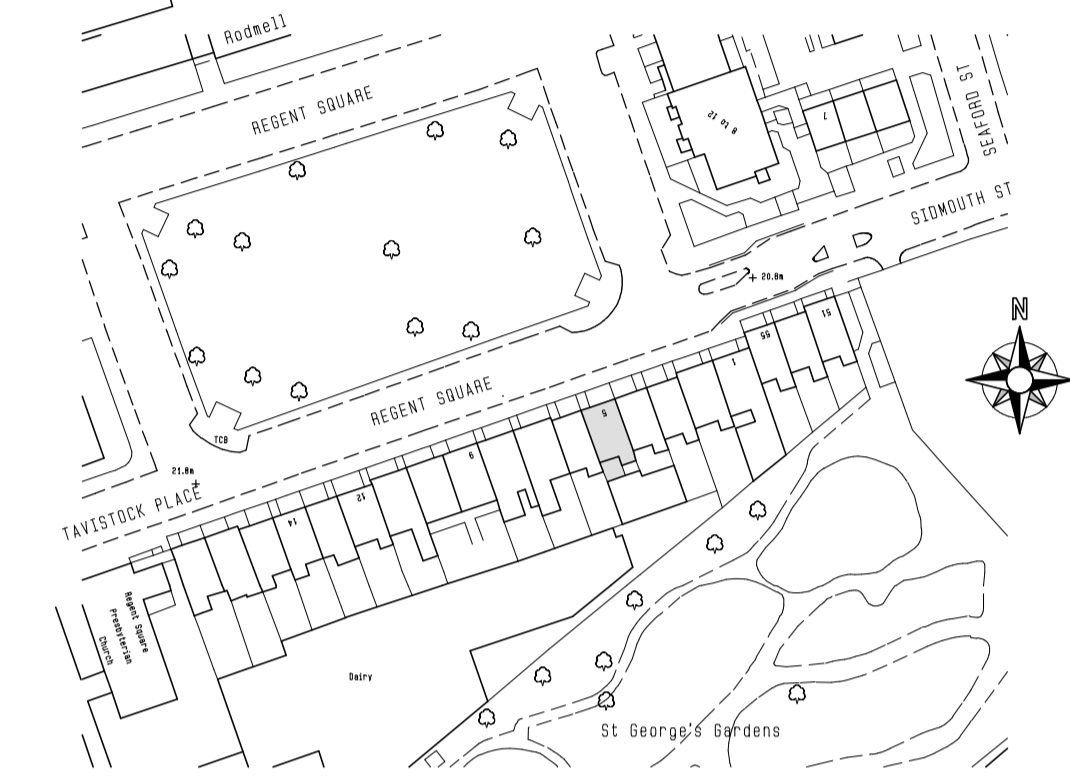

**Location Plan**

Crown Copyright,  
All rights reserved,  
Licence No ES100004406  
SCALE 1/1250

NOTE: Room designations assumed as property empty at time of survey

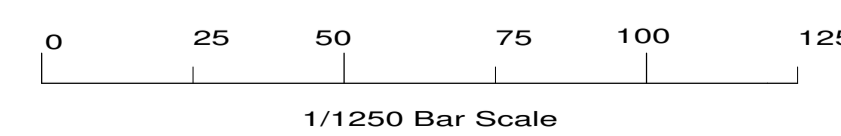
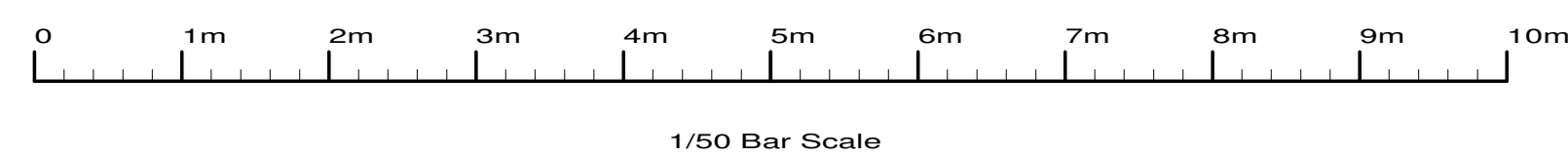

Revisions : B. Additional Info Aug 15  
A. Location Plan Aug 13

|   |  |                |
|---|--|----------------|
| Site  | 5 Regent Square,<br>London,<br>WC 1H 8HZ |                |
| Client  | Mr & Mrs Rivers-Moore                    |                |
| Detail  | Existing Plans                           |                |
| Scale   | 1/50 1/1250                              | Drawing Number |
| Date  | 05/04/13                                 | 3337/ 1B       |
| Drawn by  | JAS Size A1                              |                |
| <b>F.J. Thompson &amp; Co</b><br> Old Kings Arms<br>30 Church Street<br>Rickmansworth<br>Hertfordshire<br>WD3 1DJ<br>Tel 01923 720277<br>Fax 01923 772910<br>email: surveys@fjthompson.co.uk |  |                |

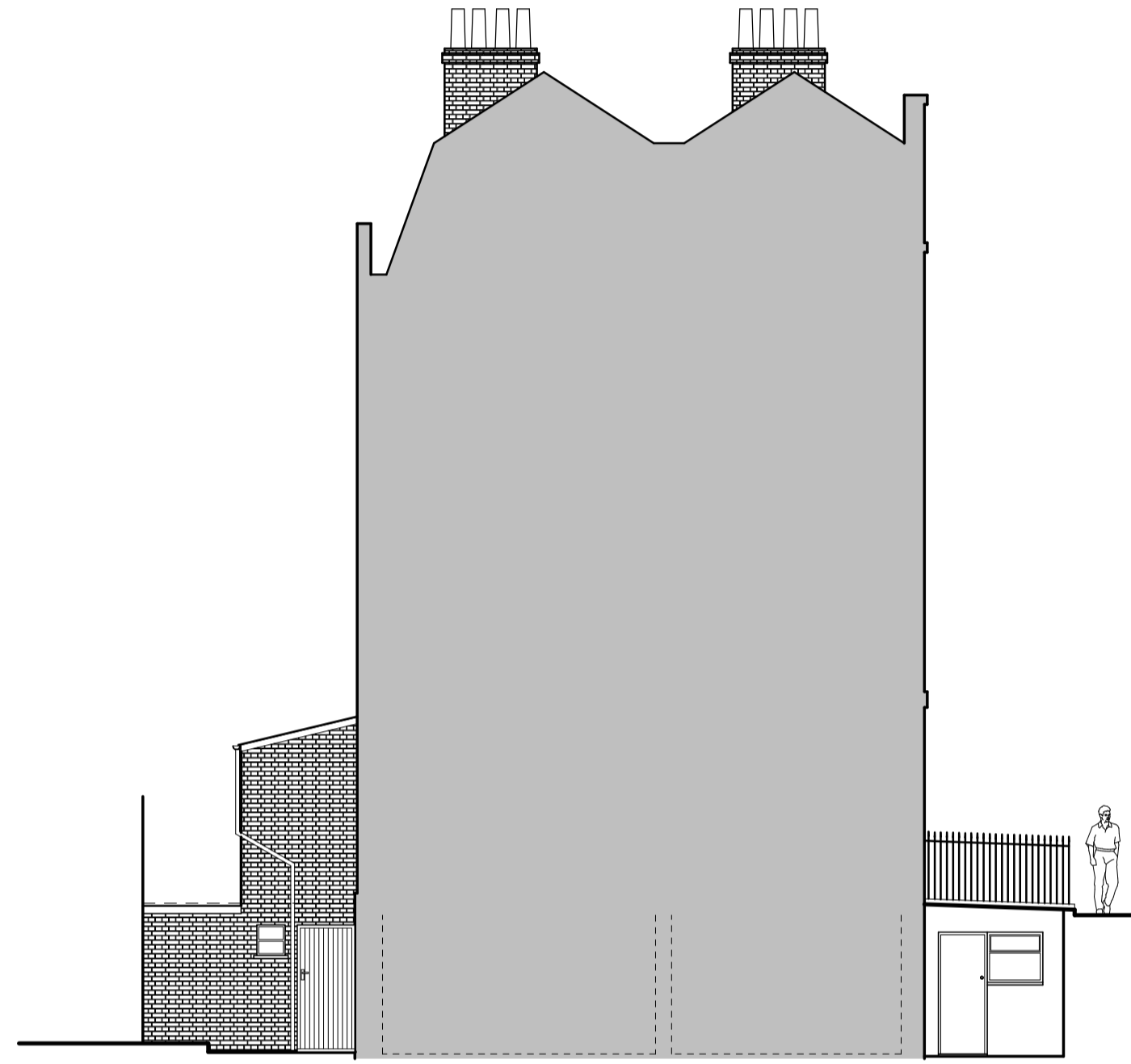

Existing Left Side Elevation



Existing Front Elevation

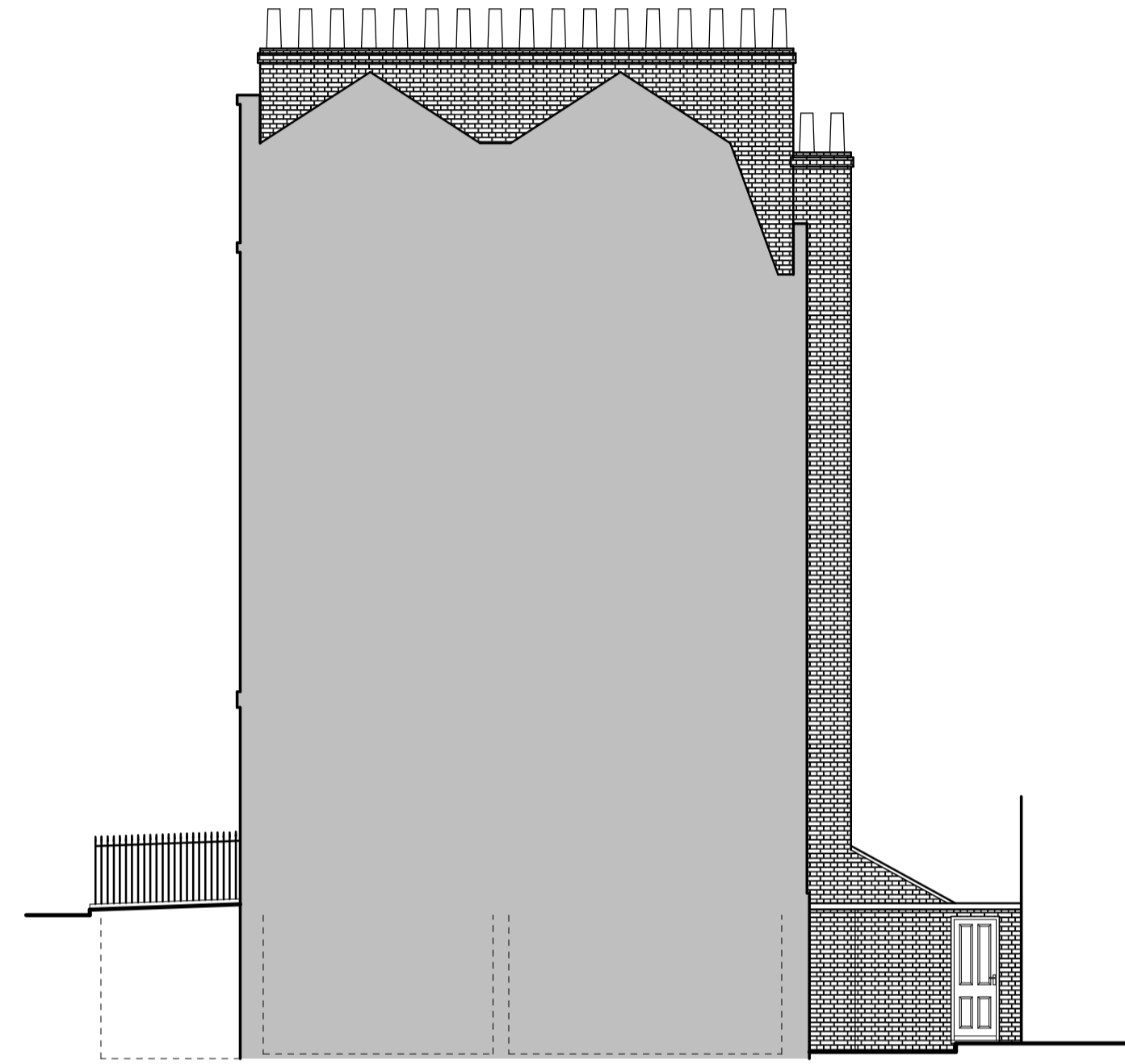

Existing Right Side Elevation

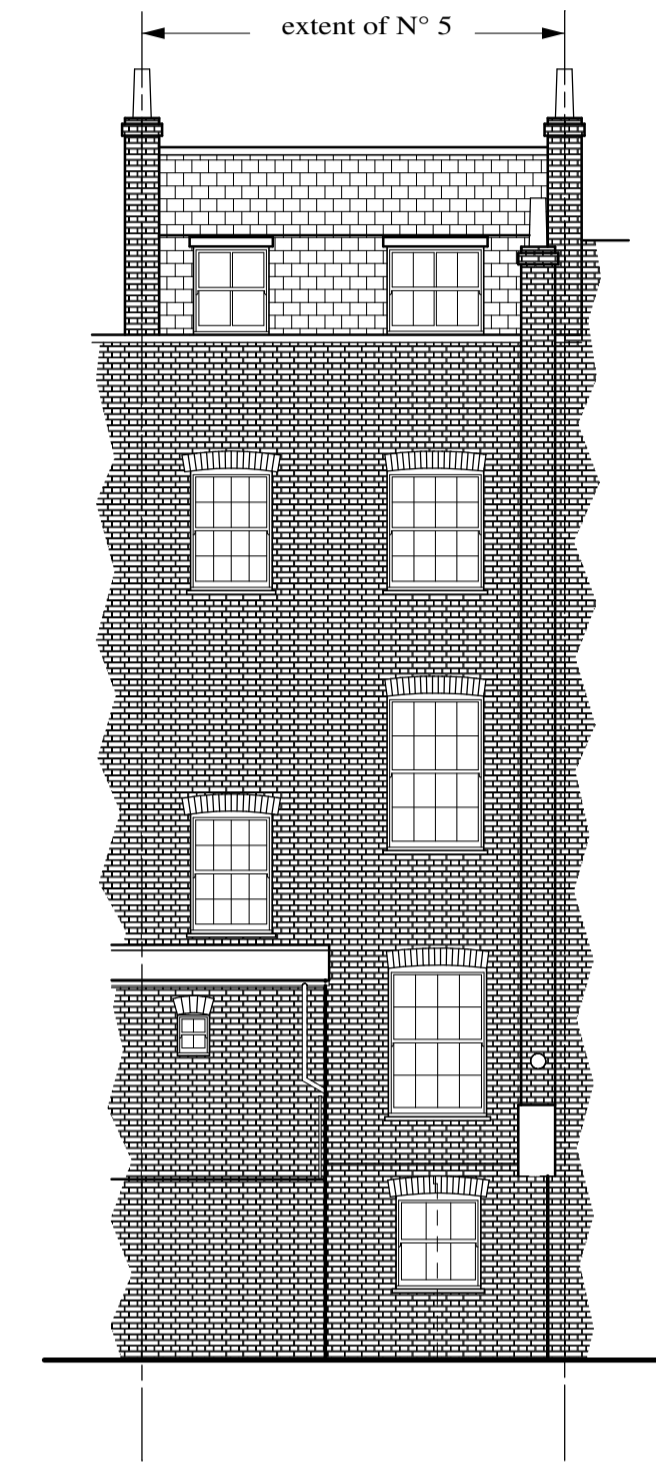

Existing Rear Elevation

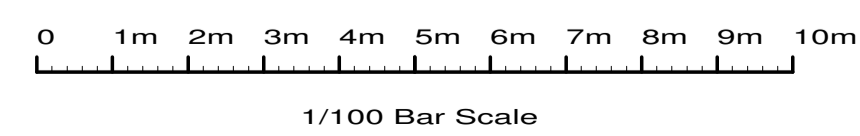

Revisions :

|          |  |                |
|----------|--|----------------|
| Site     | 5 Regent Square,<br>London,<br>WC 1H 8HZ |                |
| Client   | Mr & Mrs Rivers-Moore                    |                |
| Detail   | Existing Elevations                      |                |
| Scale    | 1/100                                    | Drawing Number |
| Date     | 05/04/13                                 | 3337/ 2        |
| Drawn by | JAS                                      |                |

**F.J. Thompson & Co**

 Tel 01923 720277  
 Fax 01923 772910  
 email: surveys@fjthompson.co.uk

Old Kings Arms  
 30 Church Street  
 Rickmansworth  
 Hertfordshire  
 WD3 1DJ

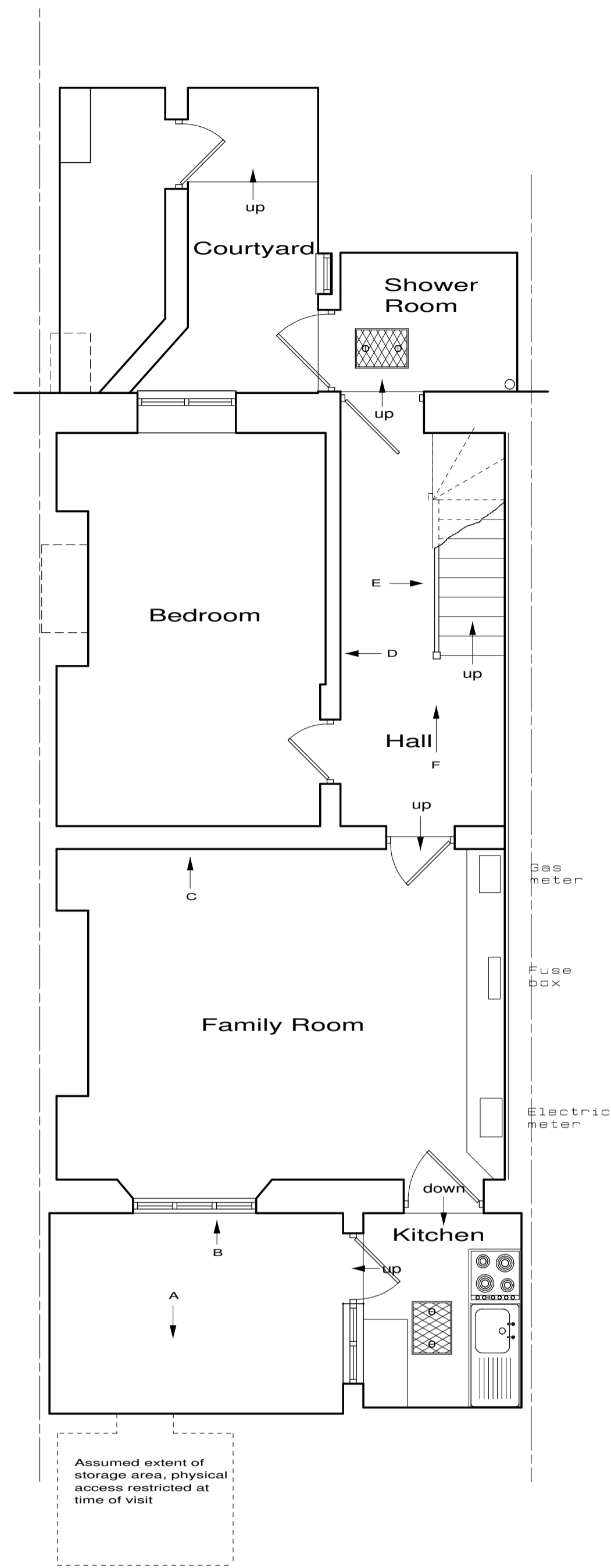

Existing Lower Ground Floor Plan

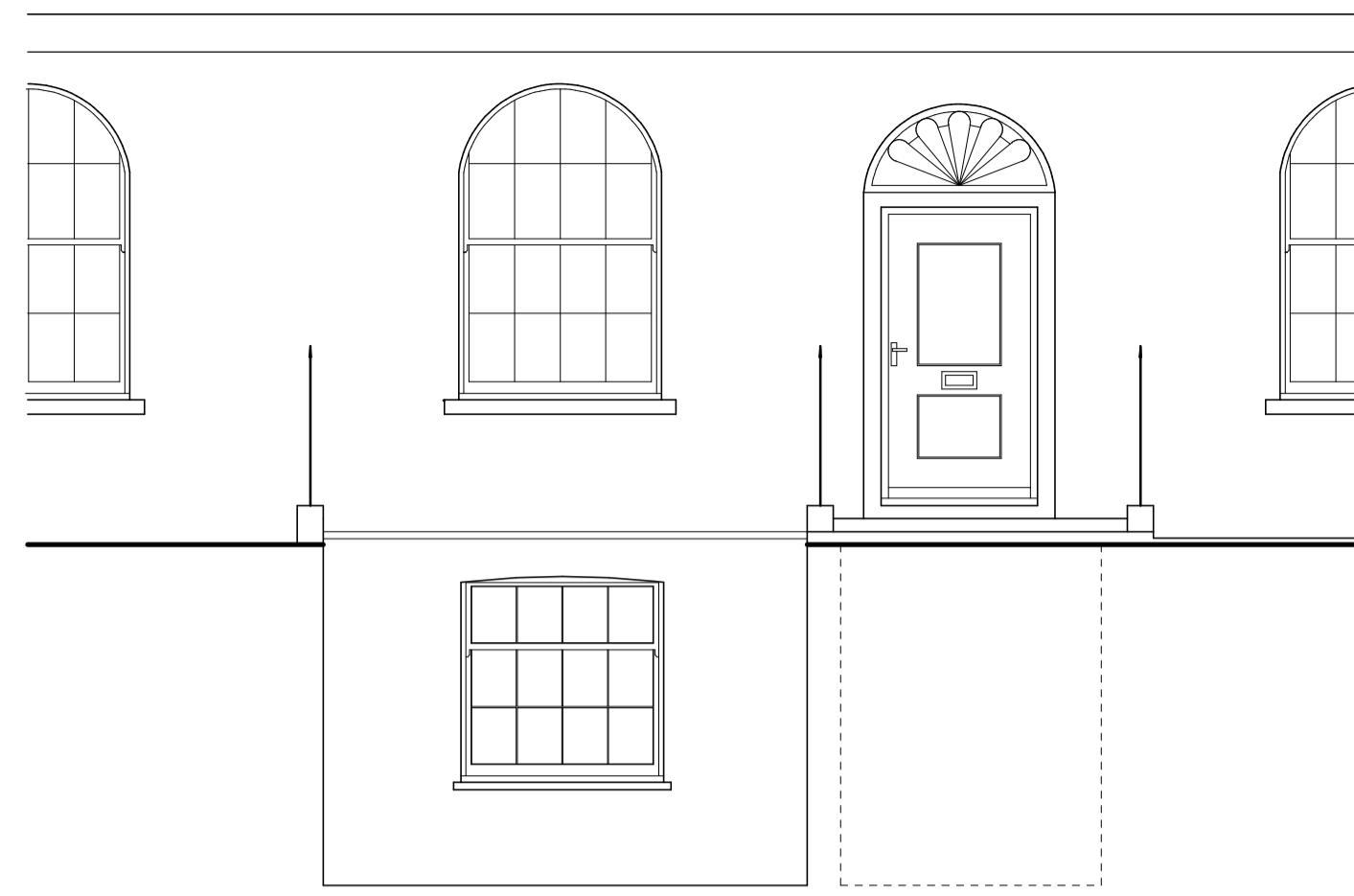

Elevation - B

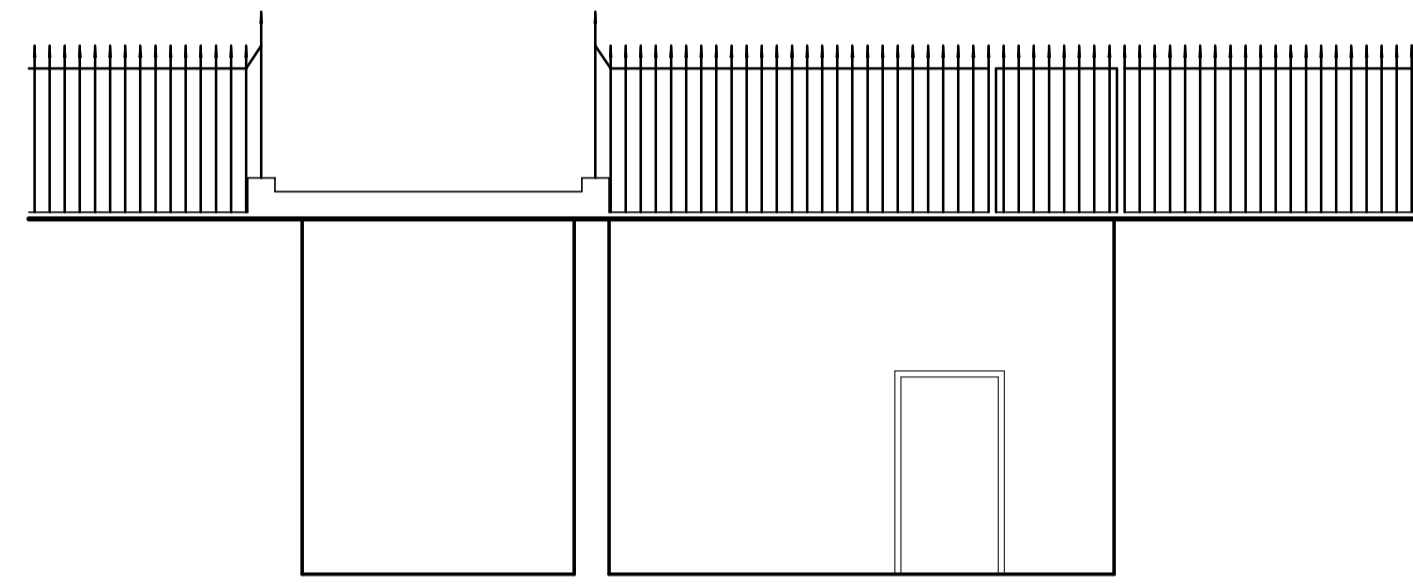

Elevation - A

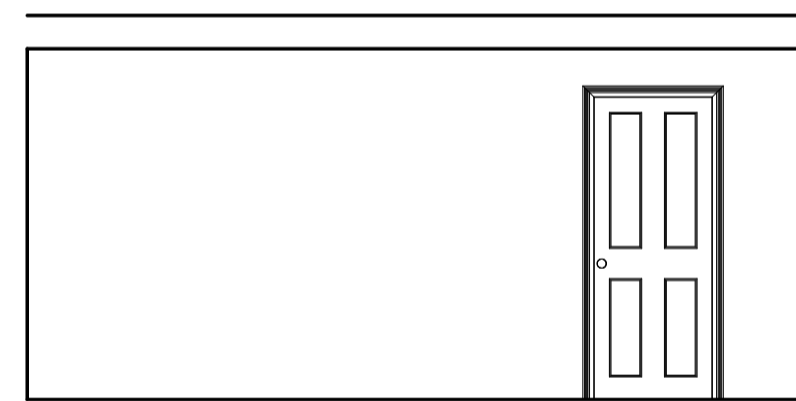

Elevation - C

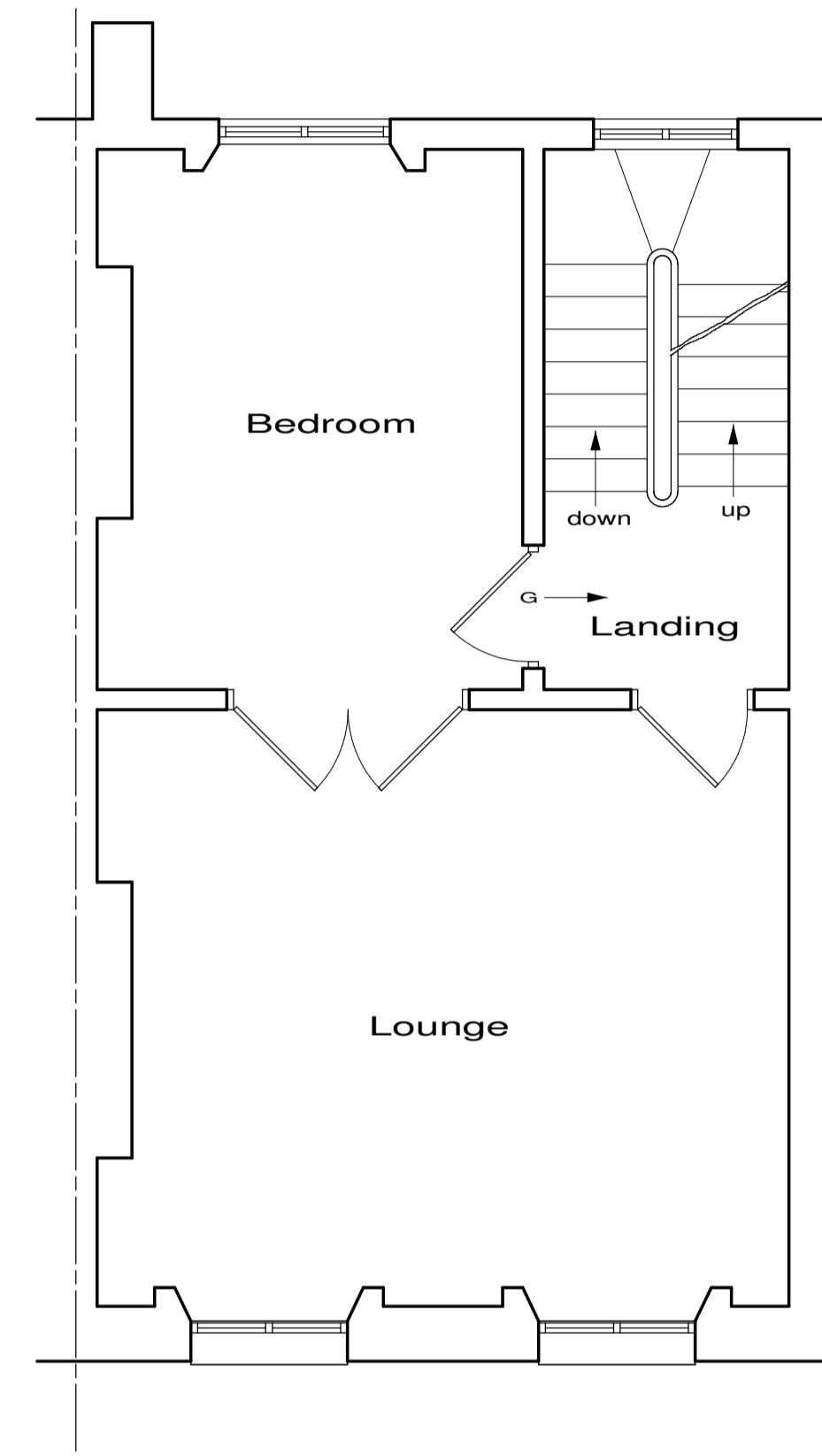

Existing First Floor Plan

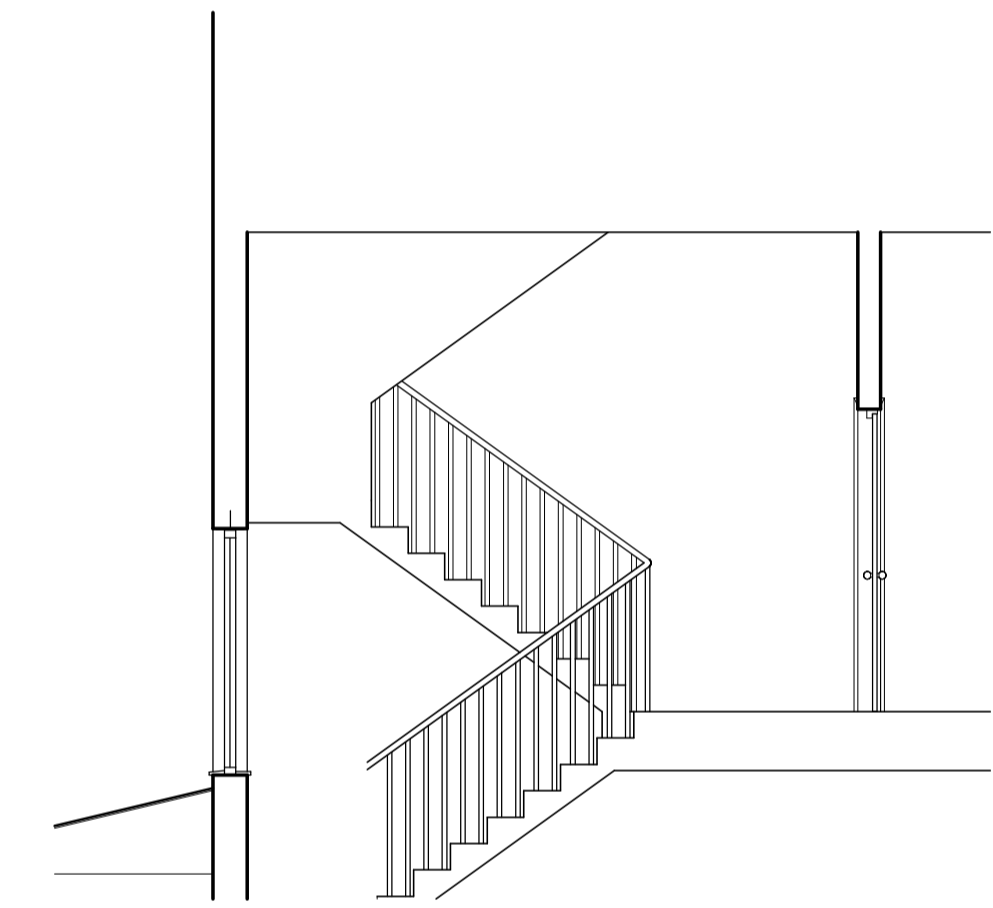

Elevation - G

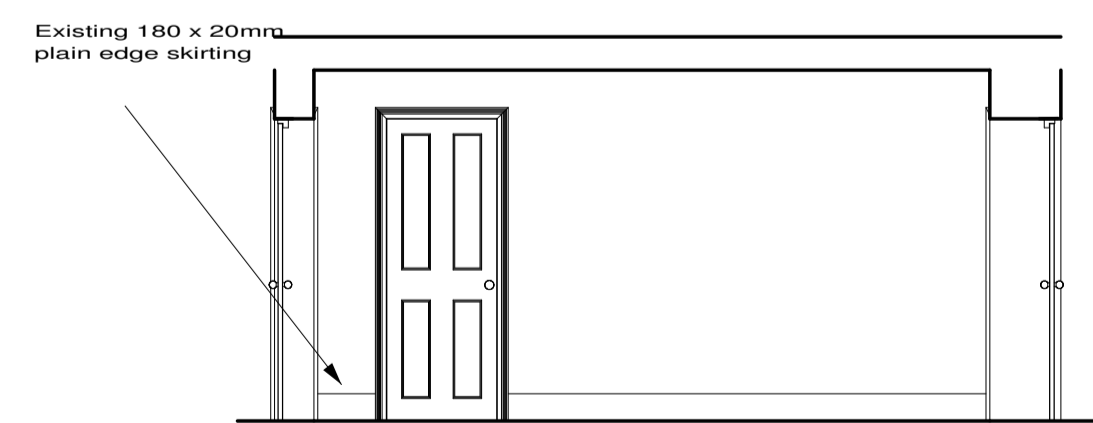

Elevation - D

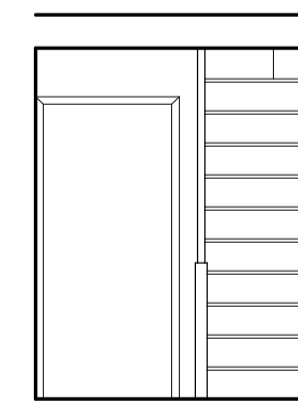

Elevation - F

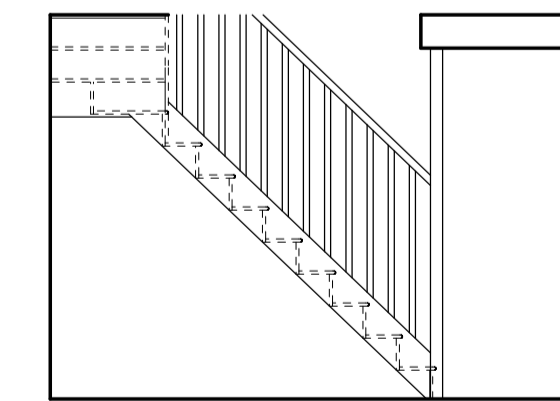

Elevation - E

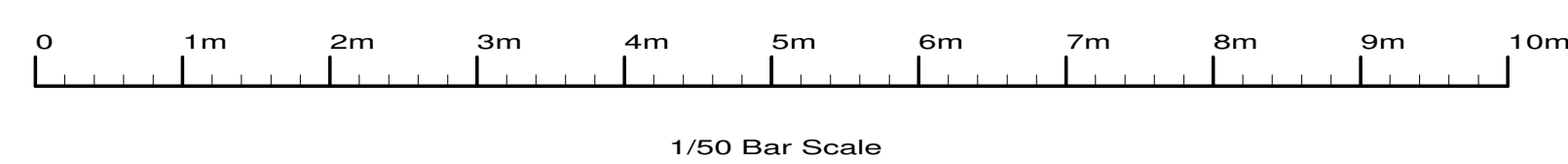

|  |  |
|--|--|
| Revisions :                                      |  |
| Site<br>5 Regent Square,<br>London,<br>WC 1H 8HZ |  |
| Client<br>Mr & Mrs Rivers-Moore                  |  |
| Detail<br>Existing Plan & Elevations             |  |
| Scale 1/50                                       | Drawing Number   |
| Date 10/08/15                                    | 3337/ 8  |
| Drawn by JAS                                     | Size A1  |
| F.J. Thompson & Co                               |  |
|  | Old Kings Arms<br>30 Church Street<br>Rickmansworth<br>Hertfordshire<br>WD3 1DJ<br>Tel 01923 720277<br>Fax 01923 772910<br>email: surveys@fjthompson.co.uk |