

Standing Seam Metal 2mm
 MDF 12mm
 Batten 50mm

Insulation 50mm

Insulation 150mm

Insulation 50mm
 Energain 5mm
 Plasterboard 12mm
 Plaster Skim 3mm

In-situ Pigmented Concrete 200mm

SkyFrame Window 45mmx110mm

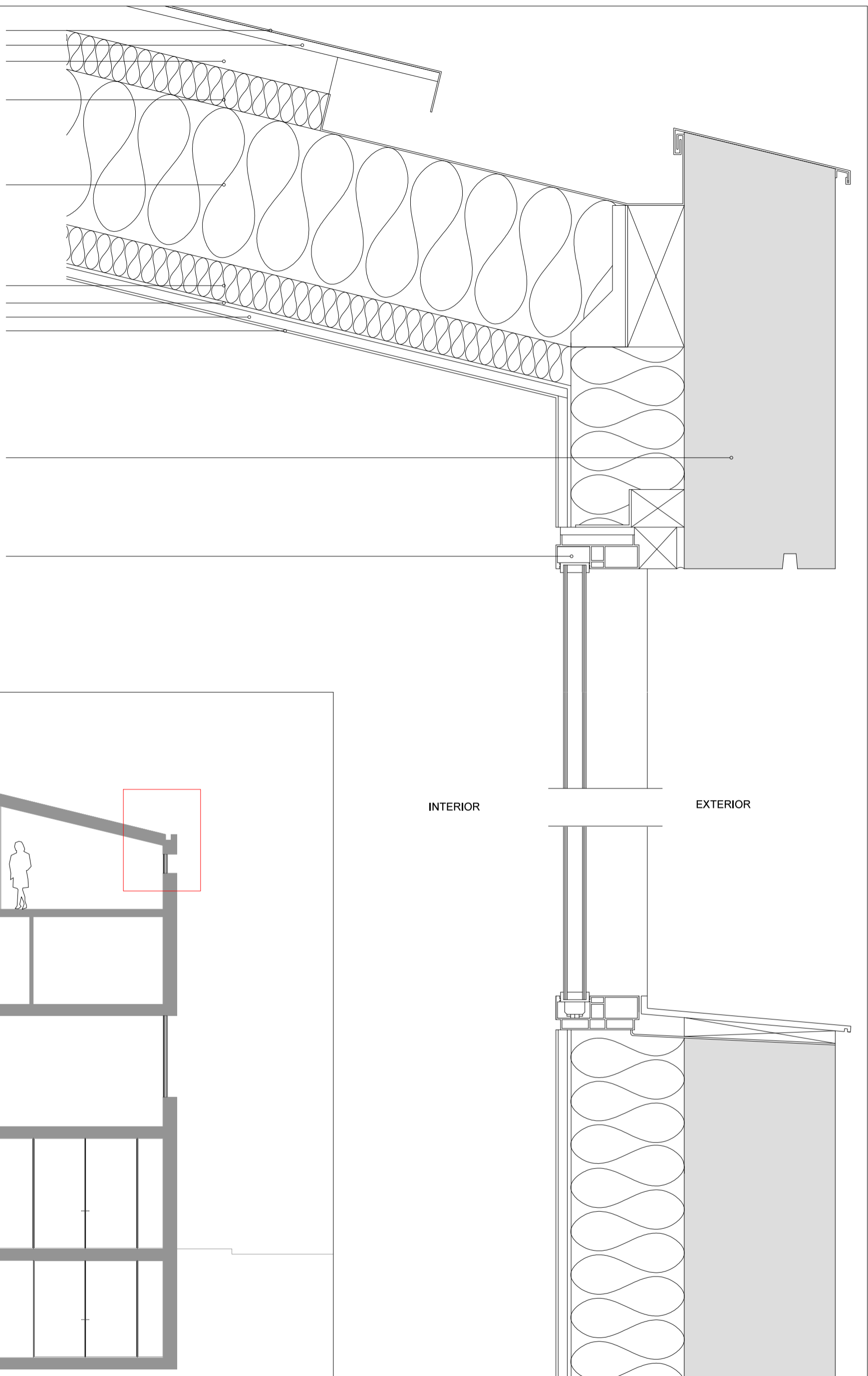

INTERIOR

EXTERIOR

**HENNING
 STUMMEL**
 ARCHITECTS Ltd

Tin House
 2 Smugglers Yard, Devonport Road
 London W12 8HU, United Kingdom
 +44 (0) 797 313 1882
 mail@henningstummelarchitects.co.uk
 www.henningstummelarchitects.co.uk

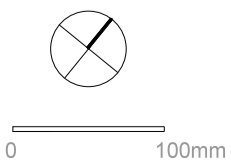

Date	Drawn	Description	Project No.	101_152 Royal College Street	
07-08-15	C.M	Pre-application Proposal	Drawing Title	Window & Roof Detail	
			Date	August 2015	Scale 1:5 @ A3
			Drawing No.	101_PA_310	Rev.

Copyright Henning Stummel Architects Ltd