

Notes: Do not scale from this drawing. Contractor to take and check all dimensions on site before work commences. Discrepancies to be reported to architect. Subcontractors to verify all dimensions on site before making shop drawings or commencing manufacture. This drawing is copyright.

CAVERSHAM RD

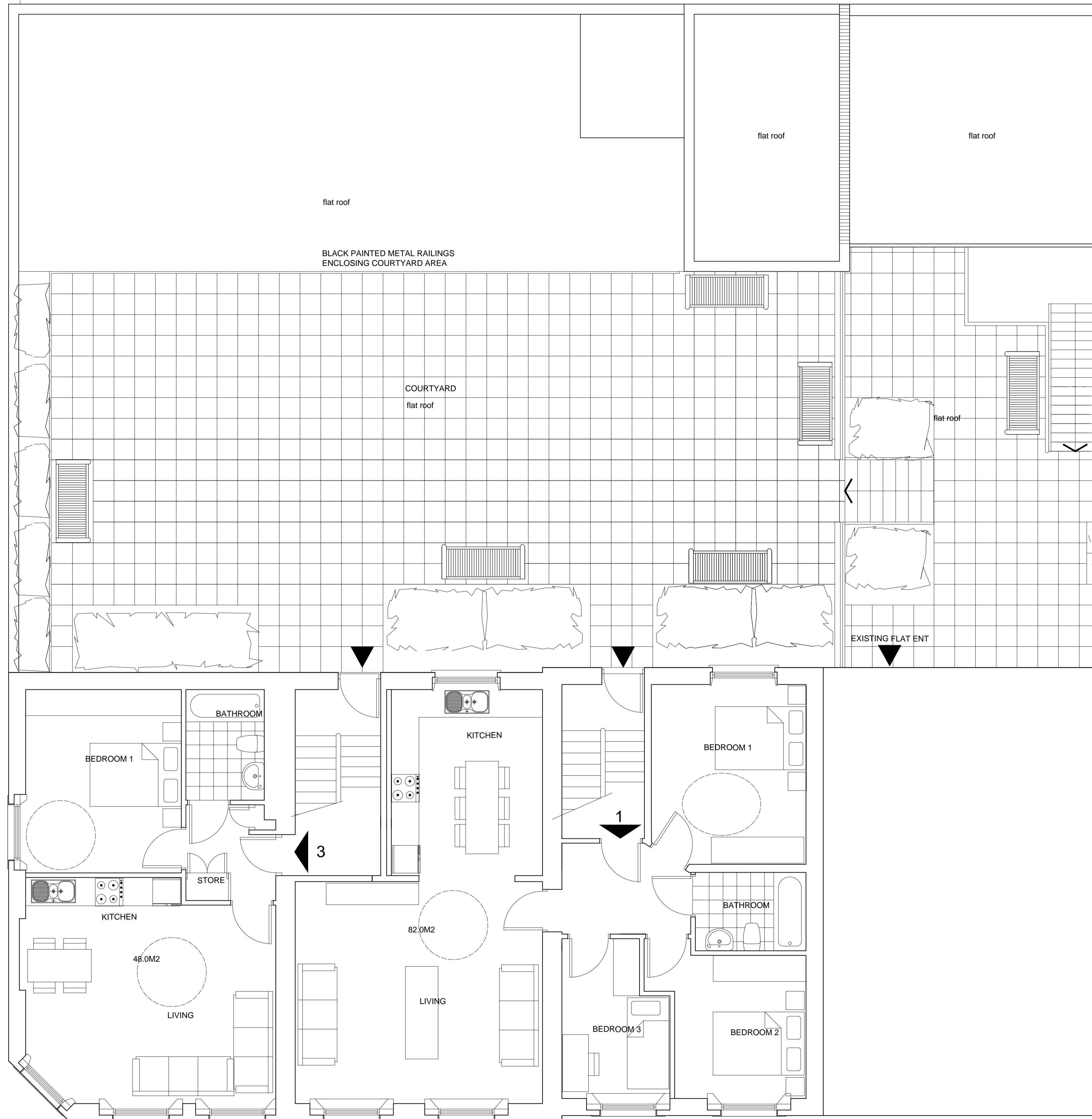

PROPOSED 1ST FLOOR PLAN

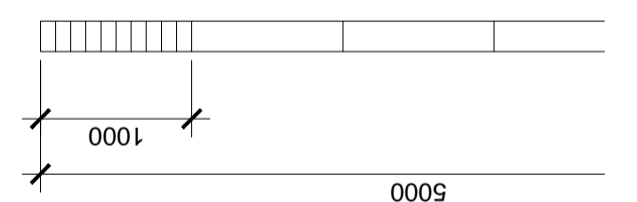
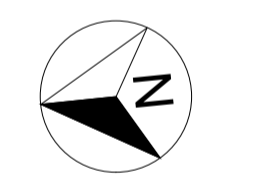

Rev	Description	Date	Initial
A	RAILINGS NOTE ADDED	01.09.15DB	

Prime Meridian
Architects and Structural Engineers

Sutherland House 5-6 Argyll St London W1F 7TE architects@prime-meridian.co.uk
 T 020 7494 3522 F 020 7494 3533
 The Priory, Draycott Rd Shipton Mallet Somerset BA4 5HS www.primem-meridian.co.uk
 T 01749 34 66 99 F 01749 34 66 77

- Preliminary
- Tender
- Drawn: DB& JB
- Created: FEB. 2015
- Planning
- Contract
- Checked: Plot Date: 08/01/15
- For Information
- Construction
- Scale: 1:50 @ A1

Client: **KENNY PROPERTIES**

Project: **222-228 KENTISH TOWN HIGH STREET LONDON NW5 2AD**

Title: **PROPOSED FIRST FLOOR PLAN**