

Notes: Do not scale from this drawing. Contractor to take and check all dimensions on site before work commences. Discrepancies to be reported to architect. Subcontractors to verify all dimensions on site before making shop drawings or commencing manufacture. This drawing is copyright.

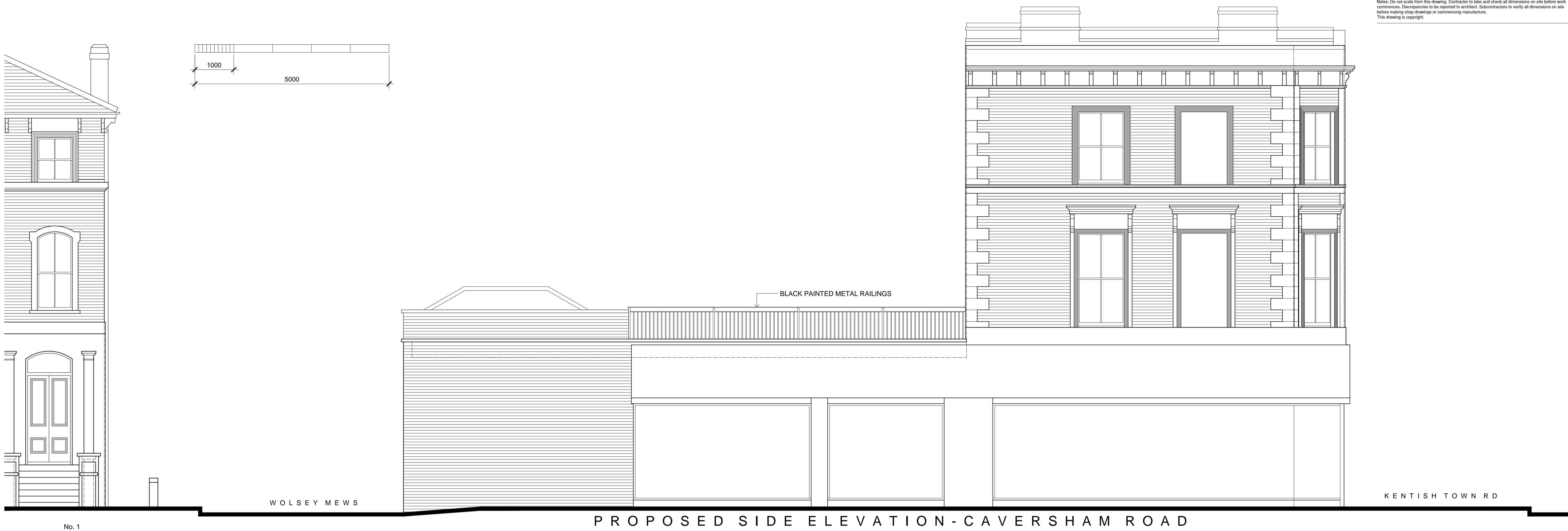

No. 1

WOLSEY MEWS

BLACK PAINTED METAL RAILINGS

KENTISH TOWN RD

PROPOSED SIDE ELEVATION - CAVERSHAM ROAD

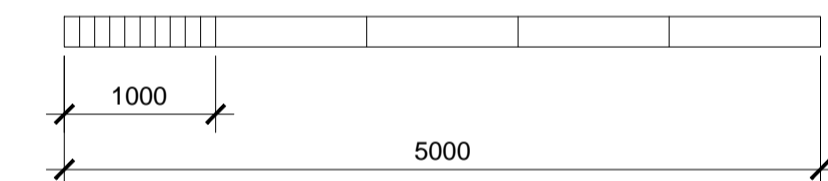

BLACK PAINTED METAL RAILINGS

CAVERSHAM RD

PROPOSED REAR ELEVATION - WOLSEY MEWS

Rev	Description	Date	Initial
A	RAILINGS ADDED	01.09.15 DB	

Prime Meridian
Architects and Structural Engineers

Sutherland House T 020 7494 3522 The Priory, Draycott Rd T 01749 34 66 99
5-6 Argyll St F 020 7494 3533 Shipton Mallet F 01749 34 66 77
London W1F 7TE architects@prime-meridian.co.uk Somerset BA4 5HS www.prime-meridian.co.uk

- Preliminary
- Tender
- Drawn: DB& JB
- Created: FEB. 2015
- Planning
- Contract
- Checked:
- Plot Date:
- For Information
- Construction
- Scale: 1:50 @ A1

Client: **KENNY PROPERTIES**

Project: **222-228 KENTISH TOWN RD
LONDON
NW5 2AD**

Title: **PROPOSED
ELEVATIONS**