

Copyright in the design and this drawing is the property of 51% Studios Limited. Reproduction in whole or in part is forbidden without written permission of 51% Studios Limited.

All Dimensions are to be checked on site before any work proceeds. Do not scale this drawing but use only figured dimensions. Any errors or omissions are to be reported to 51%.

The contractor shall submit full size drawings and specifications to 51% for approval, without which, manufacture shall not commence.

This drawing is to be read in conjunction with all the relevant consultants' and / or specialists' drawings/documents, and any discrepancies or variations are to be notified to 51% before work commences.

NOTES

A	20/05/2015	Issued in response to case officers comments.
B	18/06/2015	Revised in response to case officers comments.

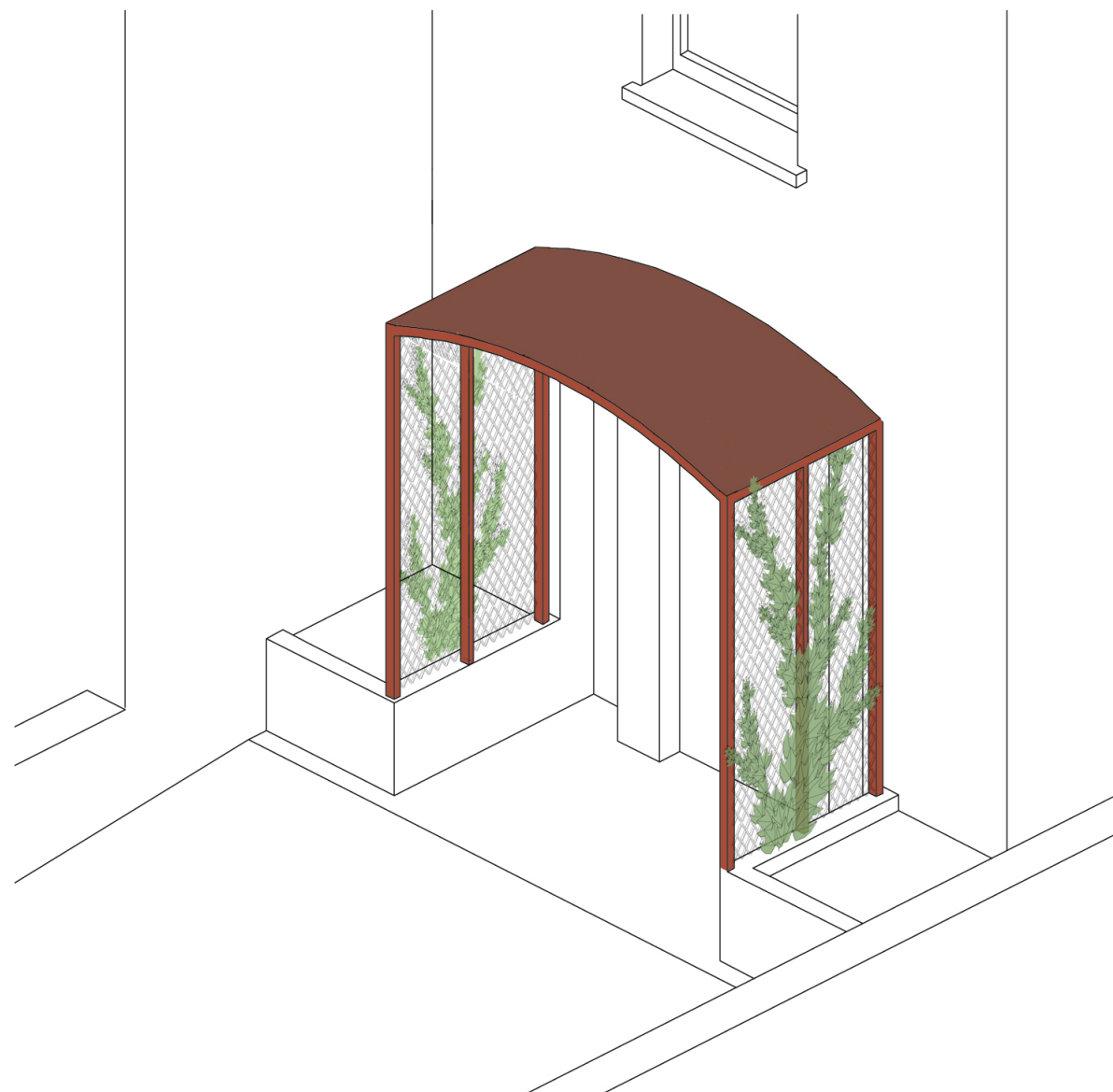

Outline Porch Proposal

Throughout the street Queen-Anne Revival metalwork porches are present. These porches feature slim columns supporting elliptical sheet metal roofs. Our proposal references the overall scale and proportion of these porches.

A metal framework and arch will be wrapped in a lightweight mesh across which climbing plants are allowed to grow from adjacent planters.

No.	Date	Issue Notes
-----	------	-------------

51%

1A Cobham Mews - London NW1 9SB
t. 44 [0] 8456123 991 www.51pct.com

Project
23a Hampstead Hill Gardens

Client
Kiniation Capital BVI Limited
87 Wimpole Street
London
W1G 9RL

Status
Issued for Construction

Drawing
Porch Outline Proposal

Project Architect	51%	Project ID	1104
Drawn By	MS	Scale	N/A
Checked By		Drawing No.	1800
Date	20/05/2015	Issue	B
File Name			