

**HEA 8A - 4 HEALEY STREET, NW1 8SR**  
House Development for June Williams  
**PROPOSED FRONT AND REAR ELEVATIONS**

Scale 1:100@A3  
© Mark Prizeman 2015

14th May 2015  
1st September 2015

**Mark Prizeman** AADipl RIBA, chartered architect -  
13 Stockwell Park Road, London SW9 0AP  
TEL: 020 7735 2315  
MOB: 07990 525 869  
E-MAIL: markprizeman@hotmail.com  
markprizeman@btinternet.com  
WEB: www.prizeman.co.uk

**PROPOSED**

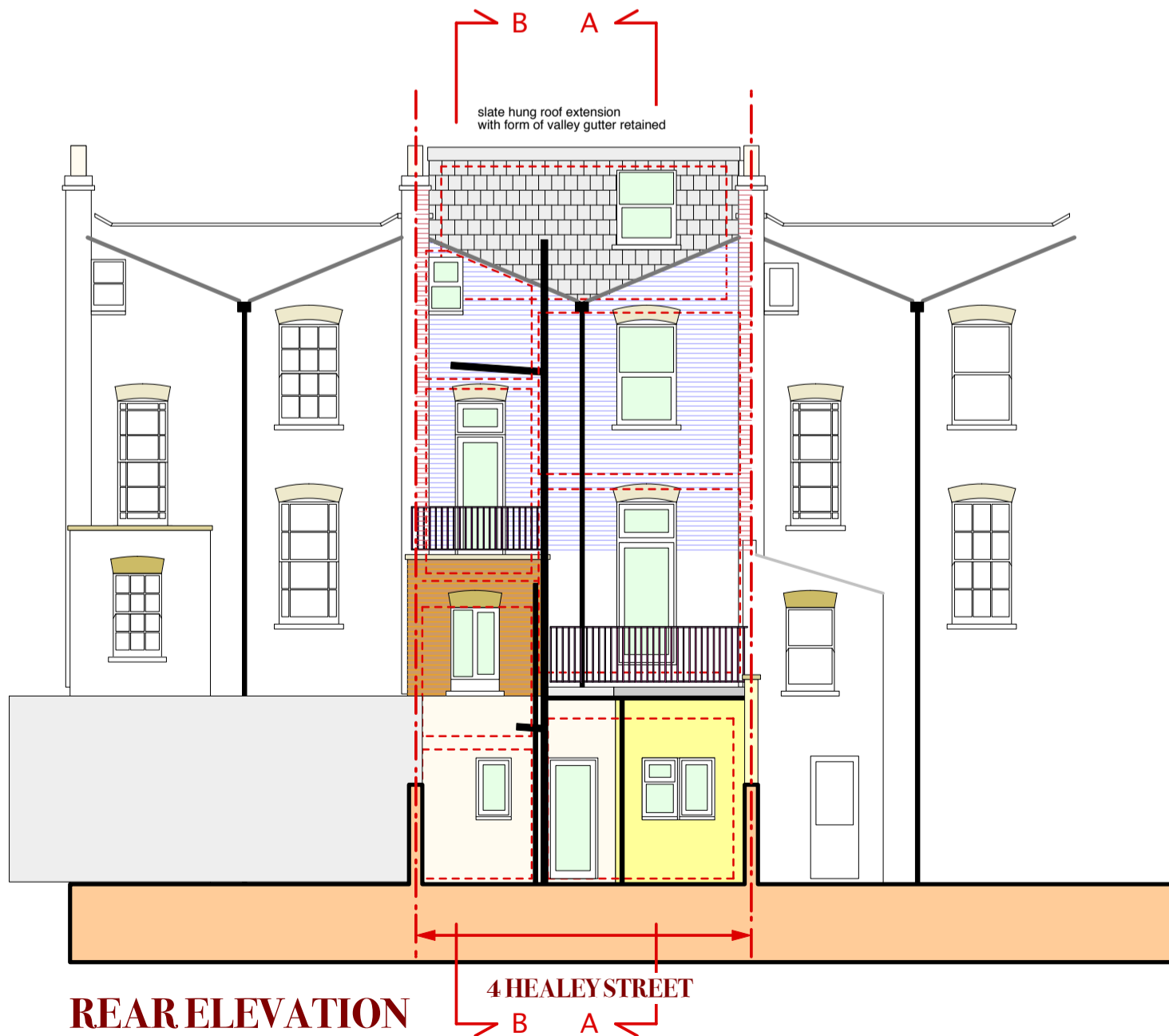
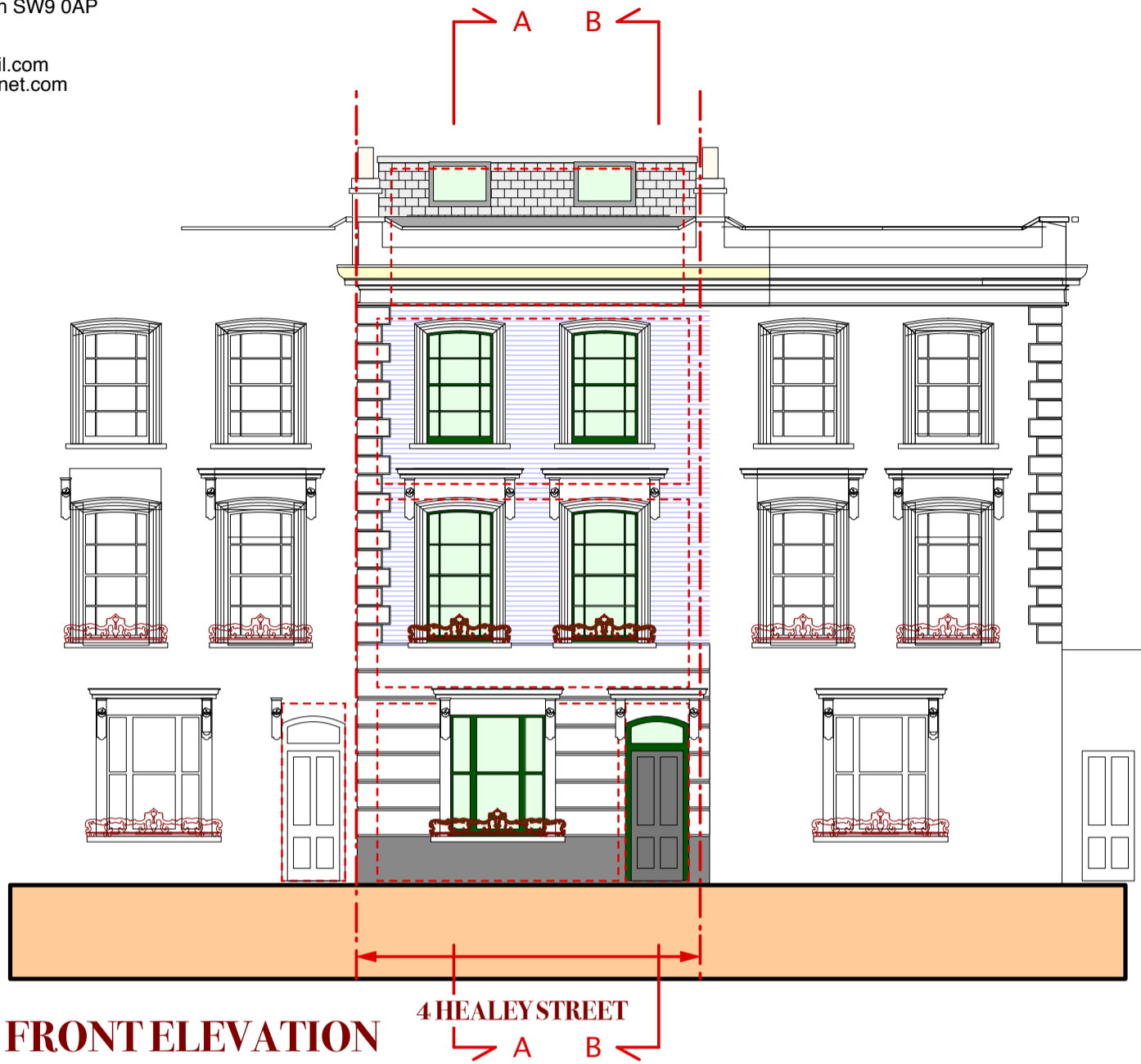
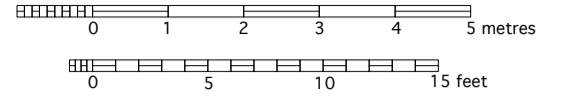

**FE  
&  
RE**