

**HEA 7A** - 4 HEALEY STREET, NW1 8SR  
House Development for June Williams  
**PROPOSED SECTIONS A-A AND B-B**  
Scale 1:100@A3  
© Mark Prizeman 2015

14th May 2015  
1st September 2015

**Mark Prizeman** AADipl RIBA, chartered architect -  
13 Stockwell Park Road, London SW9 0AP  
TEL: 020 7735 2315  
MOB: 07990 525 869  
E-MAIL: markprizeman@hotmail.com  
markprizeman@btinternet.com  
WEB: www.prizeman.co.uk

PROPOSED

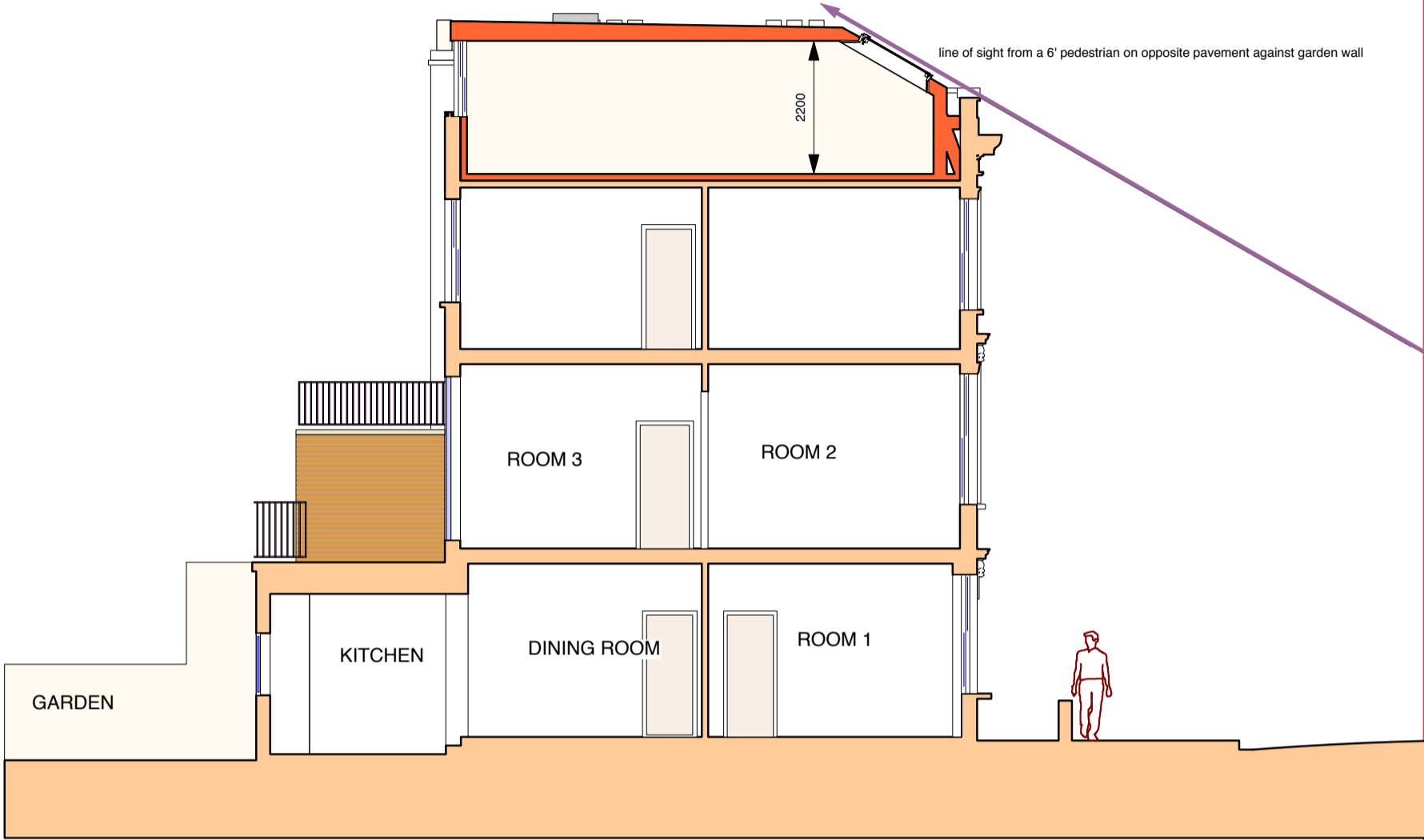
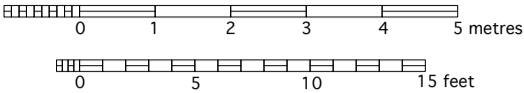

SECTION A-A

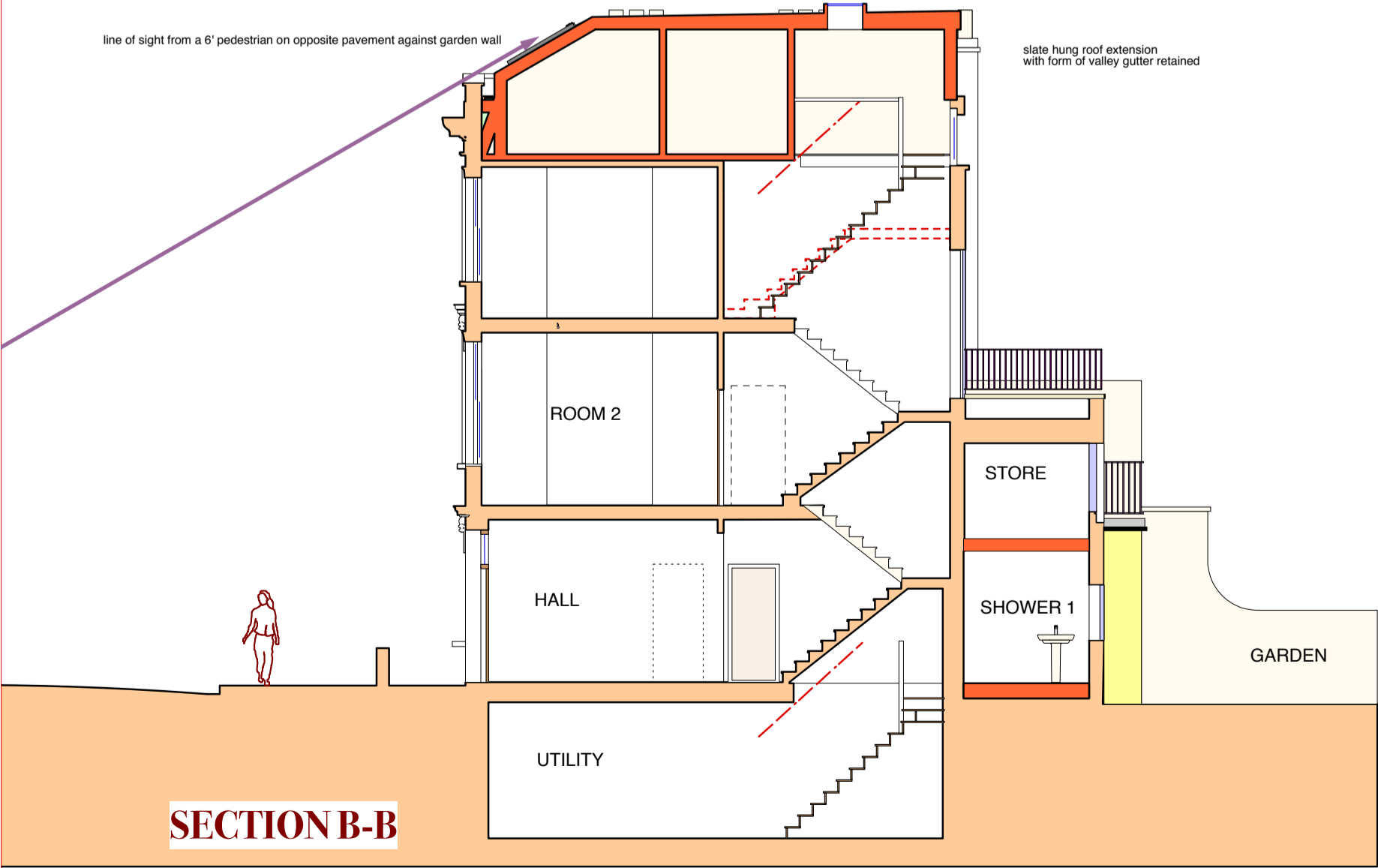

SECTION B-B

A-A  
&  
B-B