

Appendix B – London Underground Letter



London Underground
Infrastructure Protection

3rd Floor
Albany House
55 Broadway
London SW1H 0BD

www.tfl.gov.uk/tube

Your ref: 15055-06o-150602
Our ref: 20878-SI-13-050615

Robert Dean
Michael Hadi Associates
robert.dean@mha-consult.co.uk

05 June 2015

Dear Robert,

152 Royal College Street London NW1 0TA

Thank you for your communication of 2nd June 2015.

I can confirm that London Underground has no assets within 50 metres of your site as shown on the plan you provided.

If I can be of further assistance, please contact me.

Yours sincerely

Shahina Inayathusein
Information Manager
Email: locationenquiries@tube.tfl.gov.uk
Direct line: 020 7918 0016

London Underground Limited
trading as London Underground
whose registered office is
55 Broadway
London SW1H 0BD

Registered in England and Wales
Company number 1900907

VAT number 238 7244 46

London Underground Limited is
a company controlled by a local
authority within the meaning of
Part V Local Government and
Housing Act 1989. The controlling
authority is Transport for London.

Appendix C – Indicative Construction Sketches & Sequence

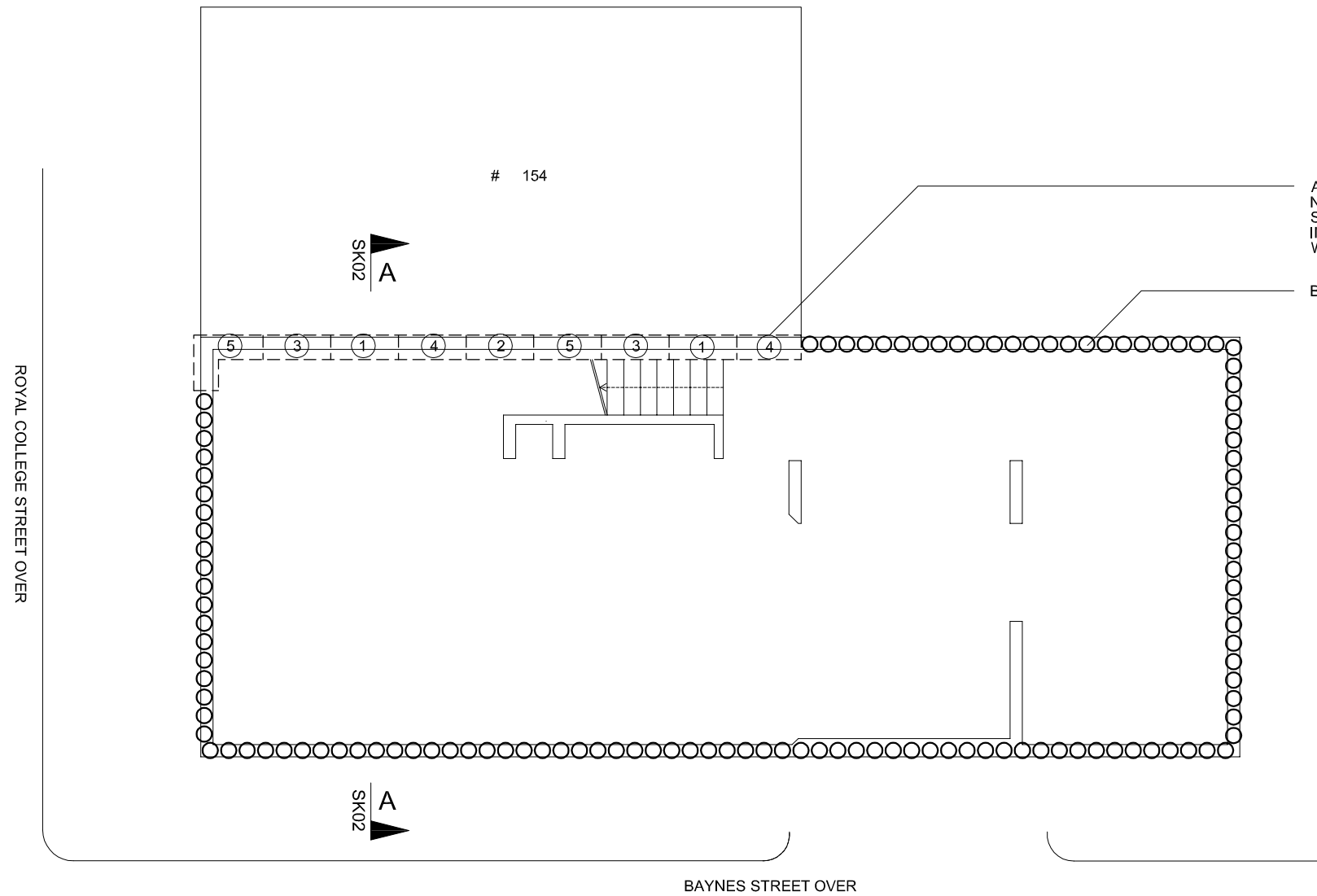

Basement plan - Underpin sequencing

Scale: 1:100

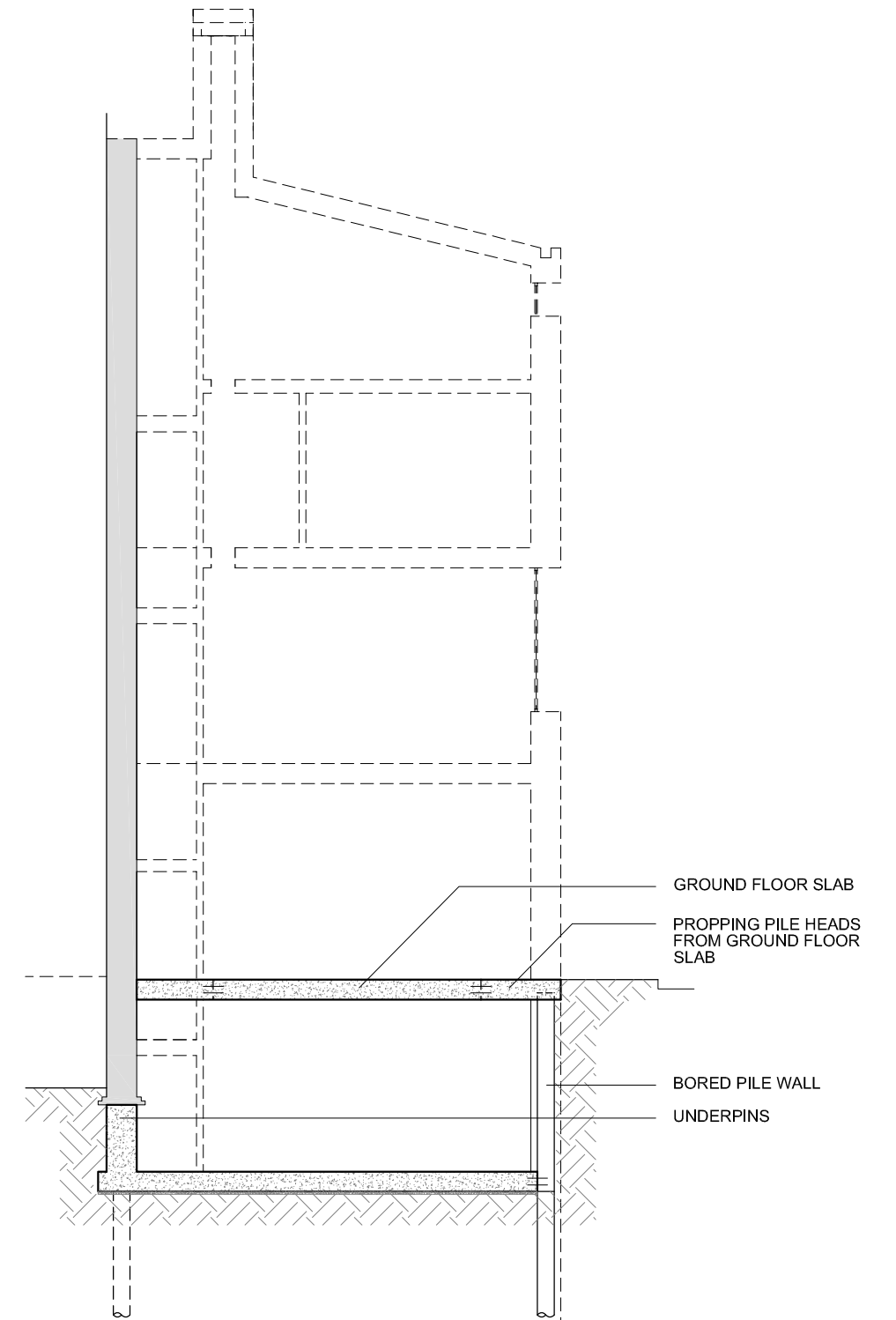

Section A - A

Scale: 1:100

NOTES
 1. THIS DRAWING IS TO BE READ IN CONJUNCTION WITH ALL ARCHITECTS AND ENGINEERS DRAWINGS AND SPECIFICATIONS
 2. DO NOT SCALE THIS DRAWING. ALL DIMENSIONS AND LEVELS TO BE CONFIRMED ON SITE.

Rev.	Date	Made by	Amendments
Status PRELIMINARY			



Michael Hadi Associates Ltd.
 Consulting Structural Engineers

14-18 Old Street
 London EC1V 9BH
 t 020 7375 6340
 www.mha-consult.co.uk

Job Title 152 ROYAL COLLEGE STREET, NW1			Job No. 15055	
Drawing Title BASEMENT GA AND SECTION			Drg. No. SK01	
Scale @ A3 1:100	Date JULY 2015	Drawn SC	Checked RD	Rev. A

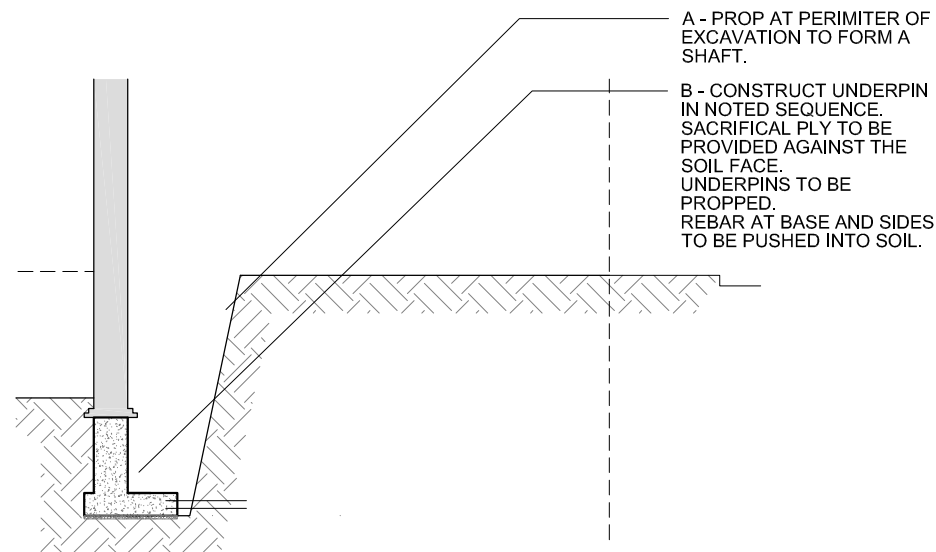

Stage 1 - Underpin wall to #154

Scale: 1:100

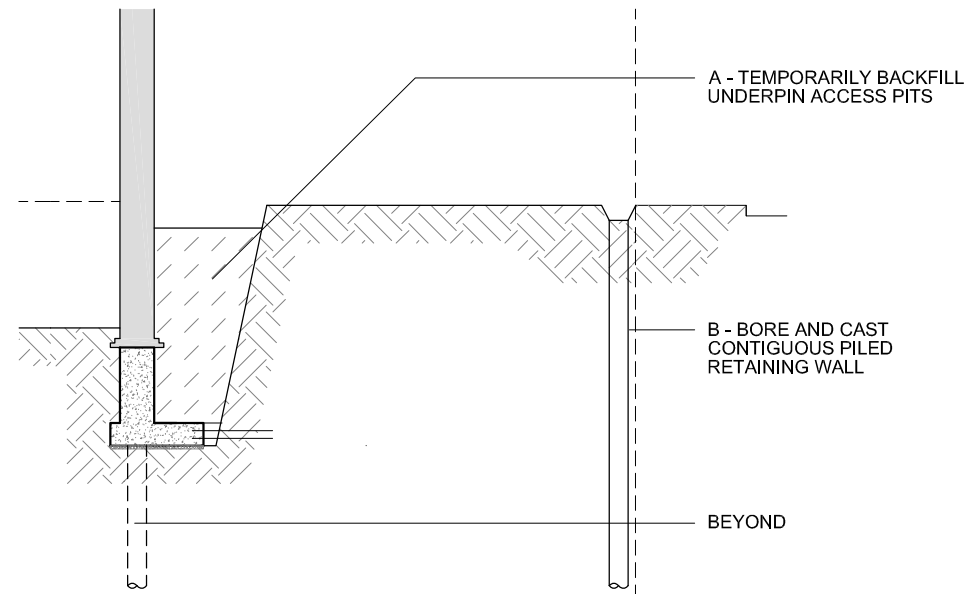

Stage 2 - Bored piles wall casting

Scale: 1:100

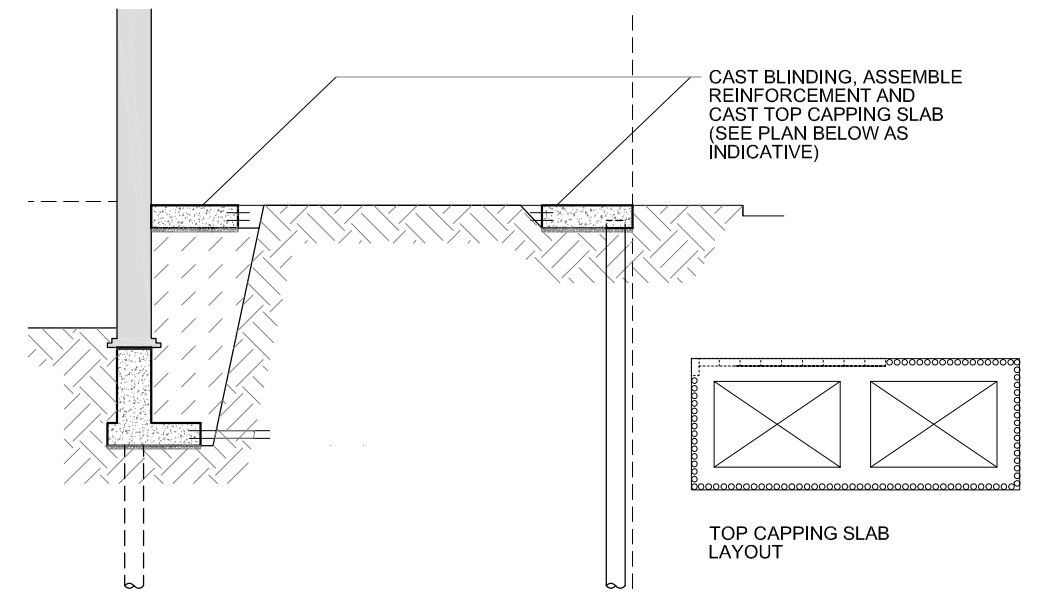

Stage 3 - Casting capping slab

Scale: 1:100

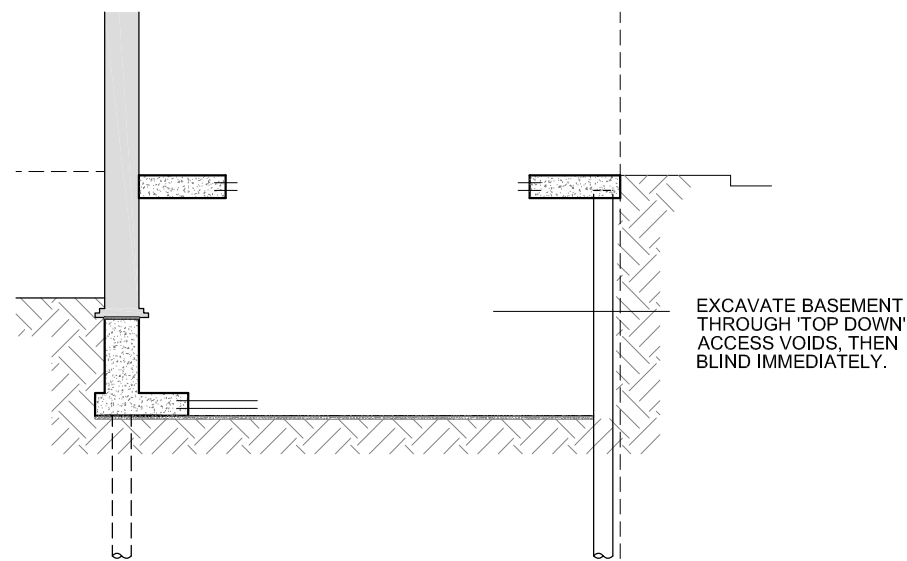

Stage 4 - Excavate basement

Scale: 1:100

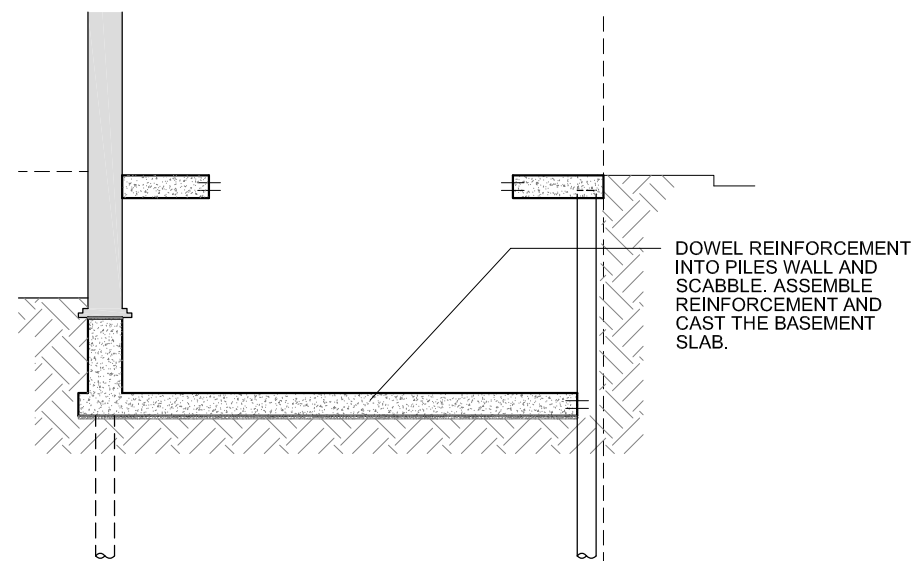

Stage 5 - Cast basement slab

Scale: 1:100

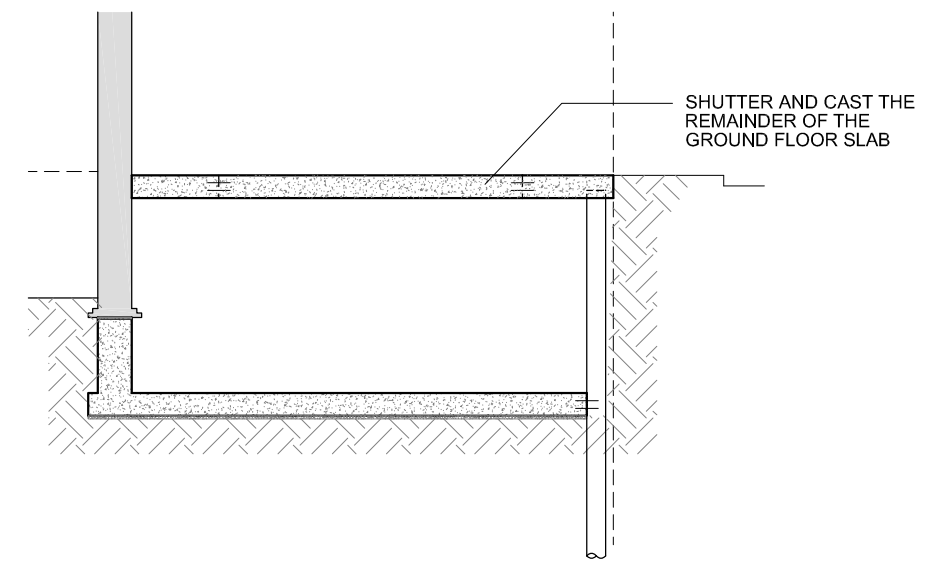

Stage 6 - Cast remainder of ground floor slab

Scale: 1:100

NOTES
1. THIS DRAWING IS TO BE READ IN CONJUNCTION WITH ALL ARCHITECTS AND ENGINEERS DRAWINGS AND SPECIFICATIONS
2. DO NOT SCALE THIS DRAWING. ALL DIMENSIONS AND LEVELS TO BE CONFIRMED ON SITE.

Rev.	Date	Made by	Amendments
Status			
PRELIMINARY			



Michael Hadi Associates Ltd.
Consulting Structural Engineers

14-18 Old Street
London EC1V 9BH
t 020 7375 6340
www.mha-consult.co.uk

Job Title		152 ROYAL COLLEGE STREET, NW1		Job No.	15055
Drawing Title		INDICATIVE BASEMENT CONSTRUCTION SEQUENCE		Drg. No.	SK02
Scale @ A3	Date	Drawn	Checked	Rev.	A
1:100	JULY 2015	SC	RD		