

Proposed basement floor plan

Planning

Project				
Flat 1(Basement & Grd), 47 Hillfield Rd, London, NW6 1QD				
Drawing				
Proposed basement and ground floor plans				
Scale	1:50 @ A1, 1:100 @ A3		Date	
			June 2010	
Drawing number	171 110		Revision	
			A	

Revision	Date	Drawn	Approved	Notes
A	10.11.10	SG	SG	Property name amended

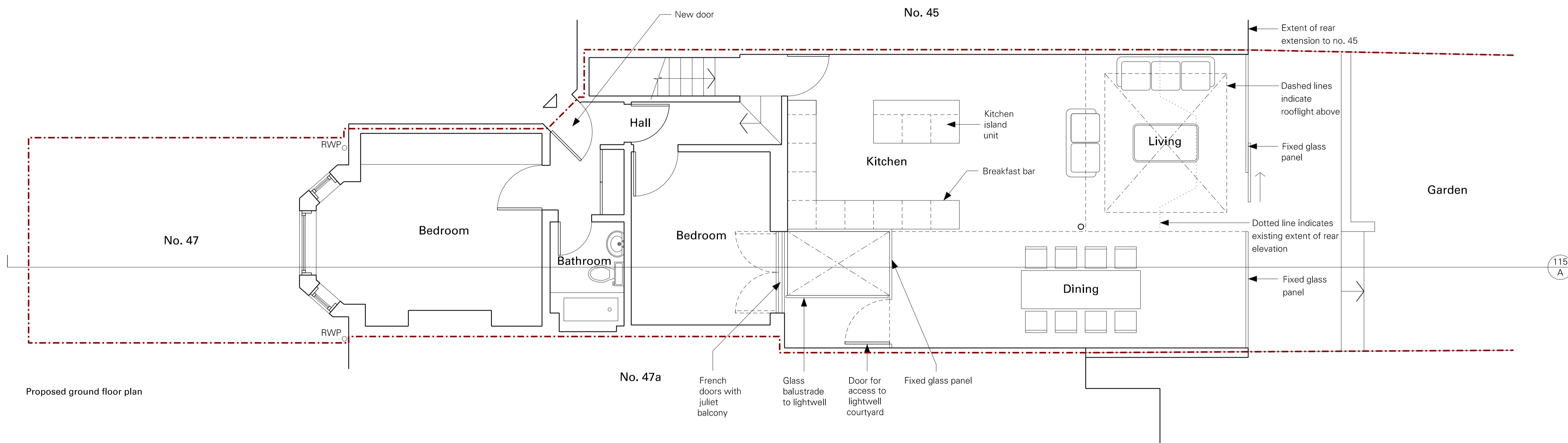

Proposed ground floor plan

General Notes

For location plan refer to	171 001	For proposed section A refer to	171 115
For existing block plan refer to	171 005		
For existing basement floor plan refer to	171 010	For proposed rear elevation refer to	171 120
For existing ground floor plan refer to	171 010	For photo sheet 1 refer to	171 150
For existing section A refer to	171 015		
For existing rear elevation refer to	171 020		
For proposed basement floor plan refer to	171 110		
For proposed ground floor plan refer to	171 110		

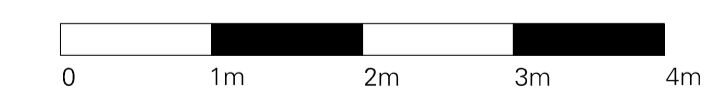
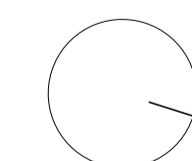

Waind Gohil Architects
 27 Bulwer Street London W12 8AR
 Phone +44 (0)20 8735 5367
 Email mail@waindgoihl.co.uk
 www.waindgoihl.co.uk

Do not scale. Use figured dimensions only.
 Confirm all dimensions on site

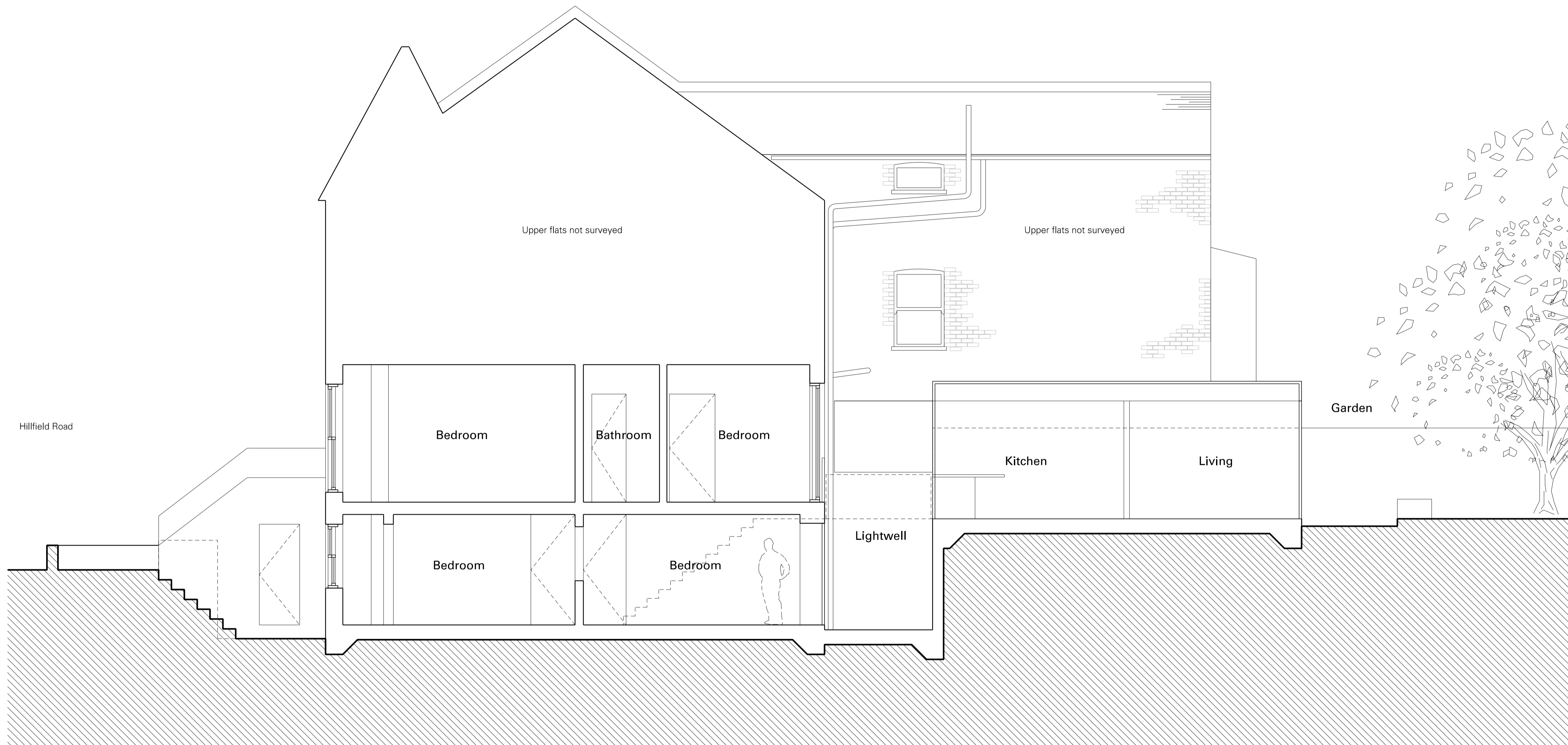

Proposed section A

Planning

Project	
Flat 1(Basement & Grd), 47 Hillfield Rd, London, NW6 1QD	
Drawing	
Proposed section A	
Scale	Date
1:50 @ A1, 1:100 @ A3	June 2010
Drawing number	Revision
171 115	A

Revision	Date	Drawn	Approved	Notes
A	10.11.10	SG	SG	Property name amended

General Notes

For location plan refer to	171 001	For proposed section A refer to	171 115
For existing block plan refer to	171 005		
For existing basement floor plan refer to	171 010	For proposed rear elevation refer to	171 120
For existing ground floor plan refer to	171 010	For photo sheet 1 refer to	171 150
For existing section A refer to	171 015		
For existing rear elevation refer to	171 020		
For proposed basement floor plan refer to	171 110		
For proposed ground floor plan refer to	171 110		

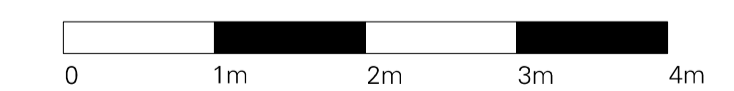

Waind Gohil Architects
27 Bulwer Street London W12 8AR
Phone +44 (0)20 8735 5367
Email mail@waindgohil.co.uk
www.waindgohil.co.uk

Do not scale. Use figured dimensions only.
Confirm all dimensions on site

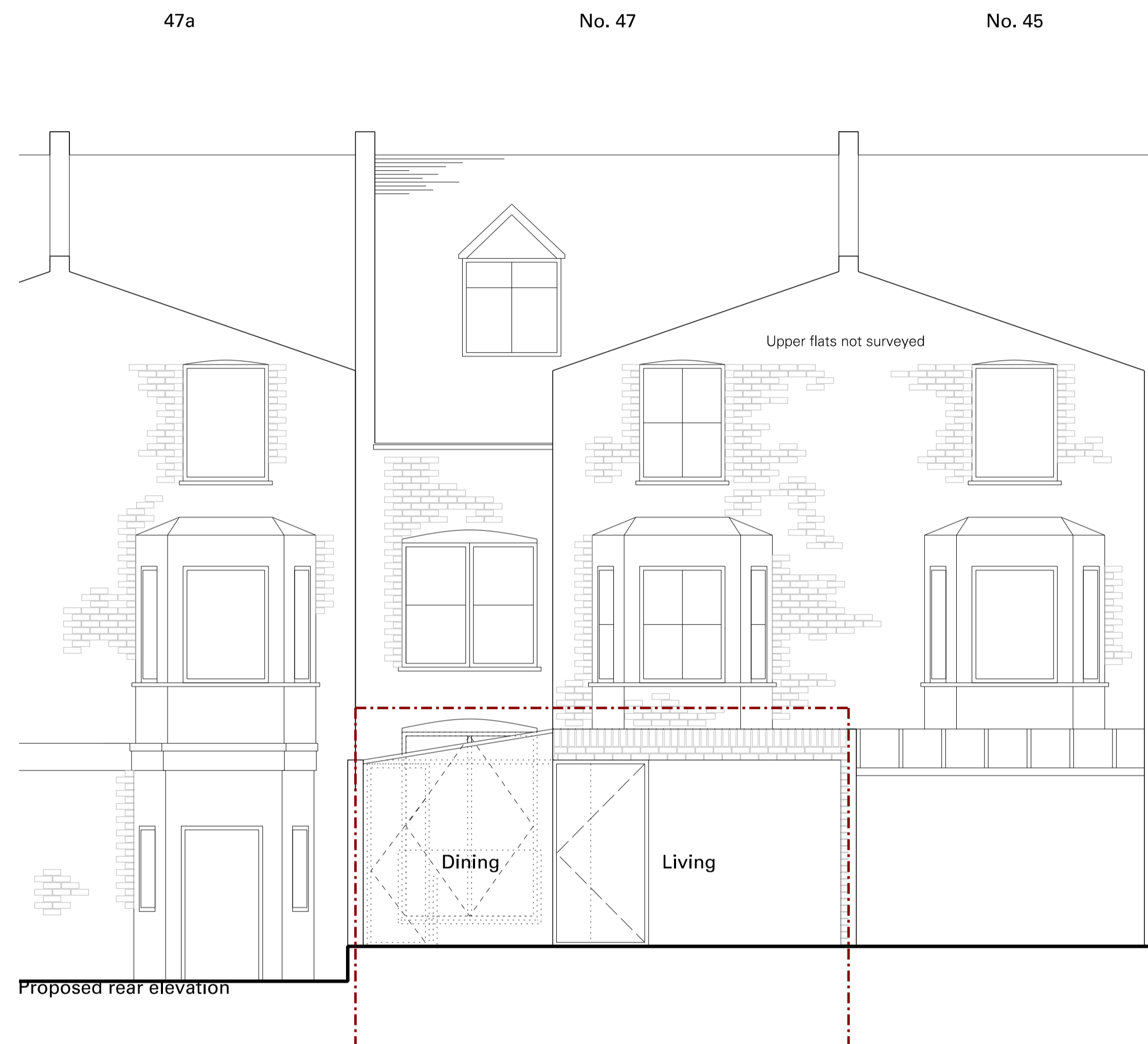

Planning

Project	
Flat 1(Basement & Grd), 47 Hillfield Rd, London, NW6 1OD	
Drawing	
Proposed rear elevation	
Scale	Date
1:50 @ A1, 1:100 @ A3	June 2010
Drawing number	Revision
171 120	A

Revision	Date	Drawn	Approved	Notes
A	10.11.10	SG	SG	Property name amended

General Notes

For location plan refer to	171 001	For proposed section A refer to	171 115
For existing block plan refer to	171 005		
For existing basement floor plan refer to	171 010	For proposed rear elevation refer to	171 120
For existing ground floor plan refer to	171 010	For photo sheet 1 refer to	171 150
For existing section A refer to	171 015		
For existing rear elevation refer to	171 020		
For proposed basement floor plan refer to	171 110		
For proposed ground floor plan refer to	171 110		

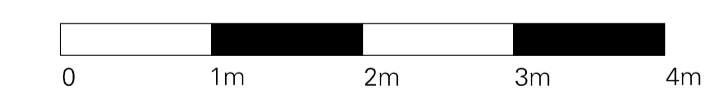

Waind Gohil Architects
27 Bulwer Street London W12 8AR
Phone +44 (0)20 8735 5367
Email mail@waindgoihl.co.uk
www.waindgoihl.co.uk

Do not scale. Use figured dimensions only.
Confirm all dimensions on site