

SWb

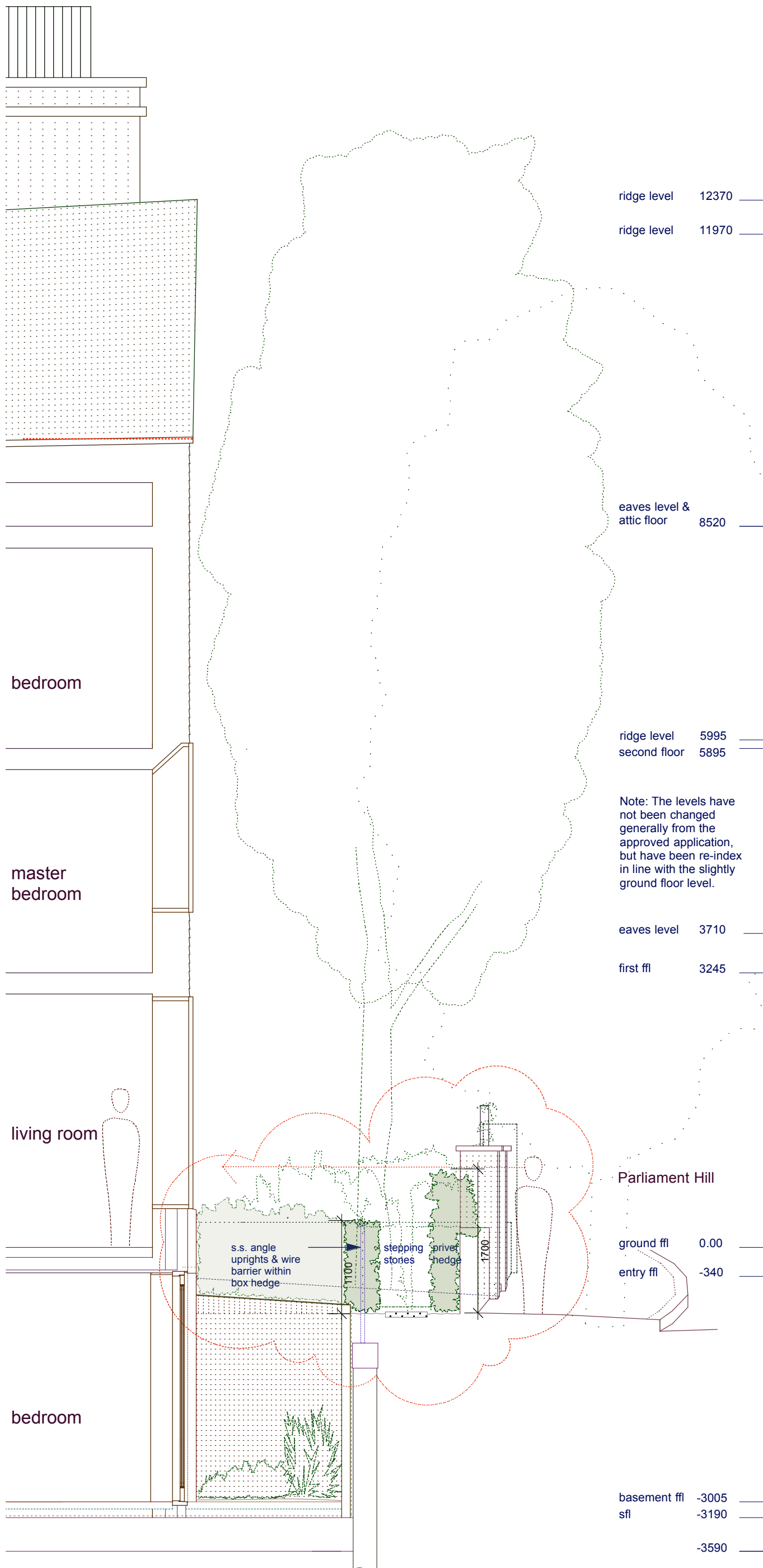

30.06.2015
prints @ A3 to 1:50 scale
Woollacott Gilmartin Architects
48(b) Netherhall Gardens London
NW3 5RG
woollacottgilmartin.com
wgarchitects@mac.com
0207 431 9983
07933 672 917

rev B
P/1:50-105
Proposed
Section SWa
15a Parliament Hill