

New framed ledged & braced timber double doors and frame.

New steel stepped link bridge.

Elevation

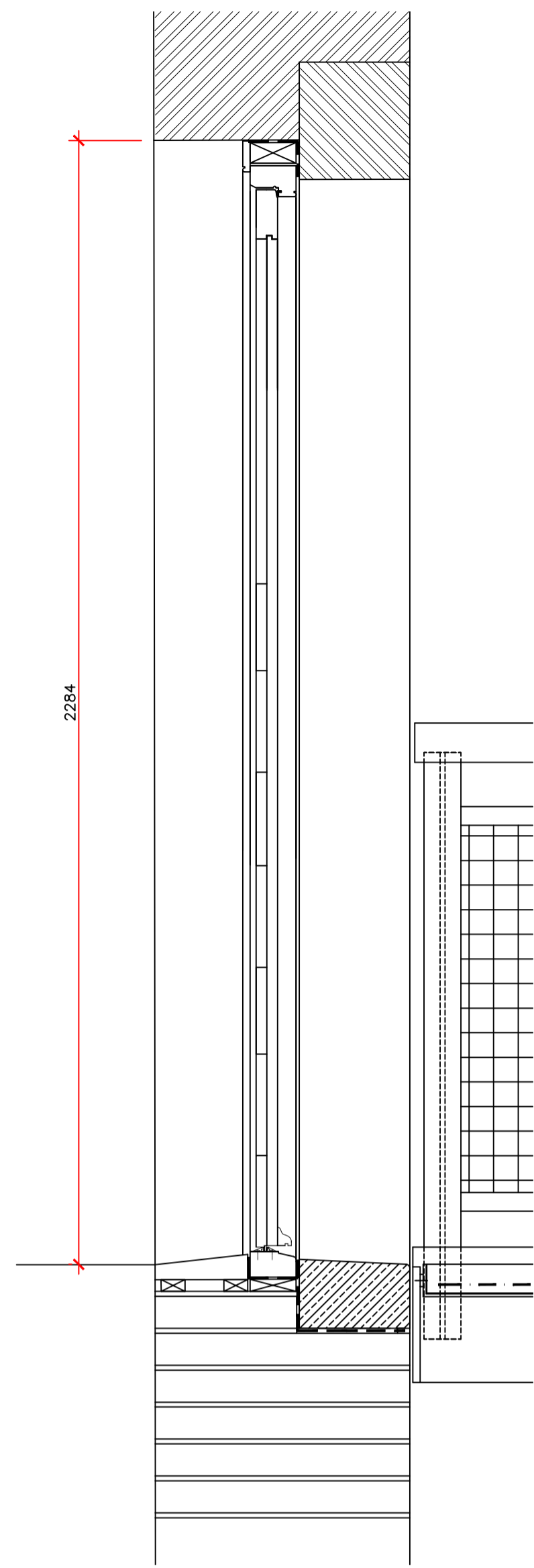

Section

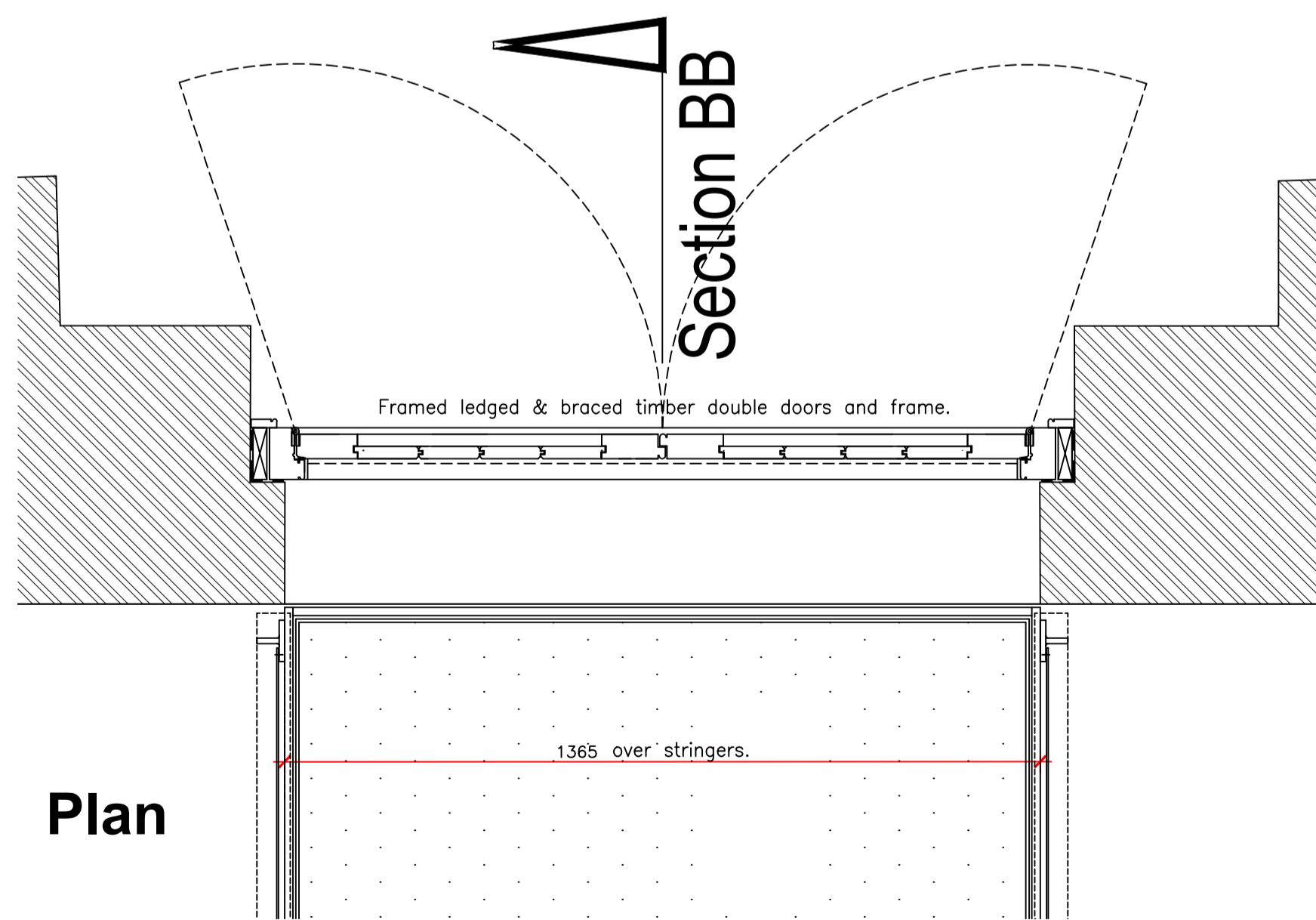

Plan

Proposed doors (Provender Store/Bridge)
Scale 1:10

Rebated meeting stiles - detail
Scale 1:2

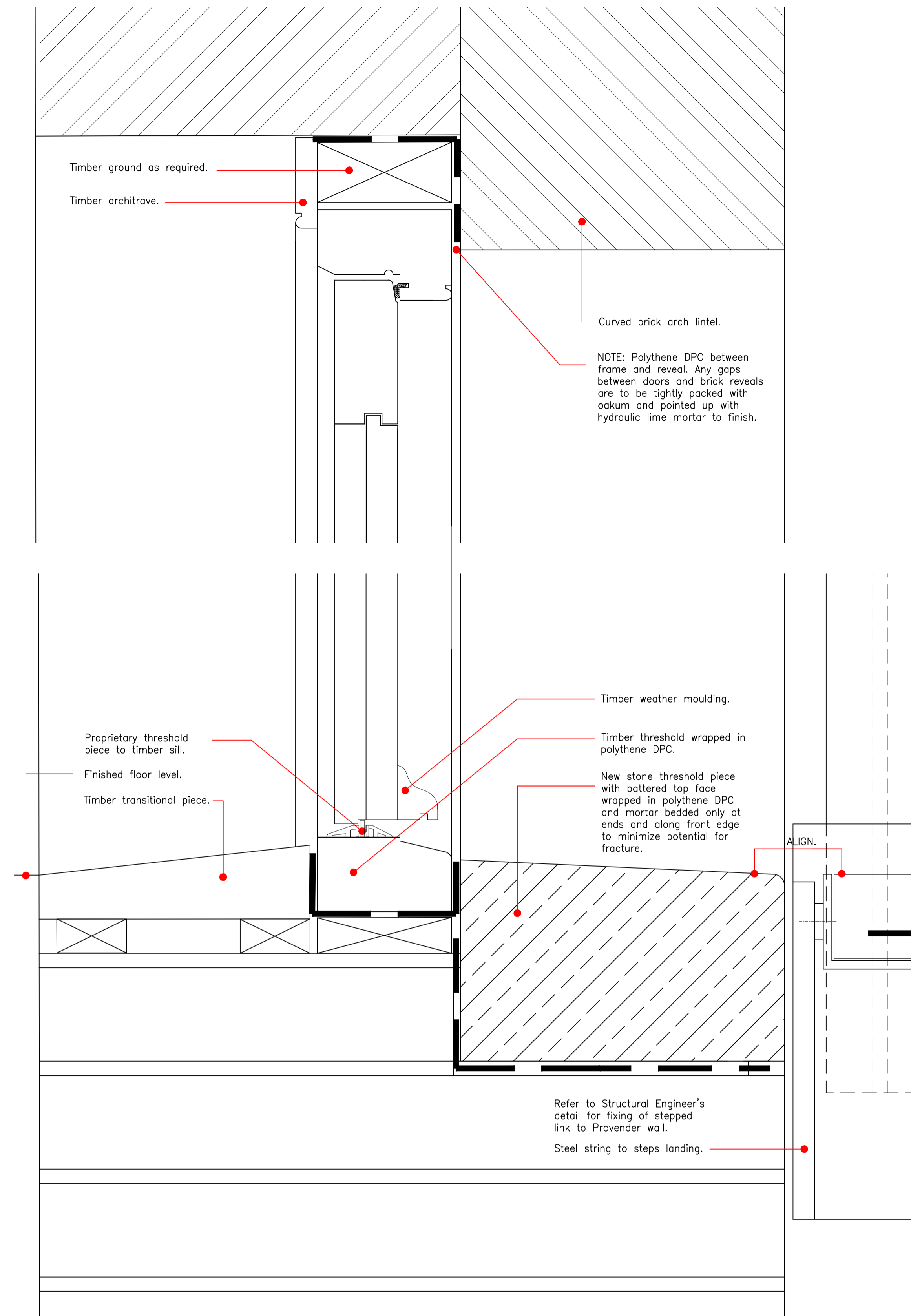

Proposed doors (Provender Store/Bridge) - Detail Section
Scale 1:2

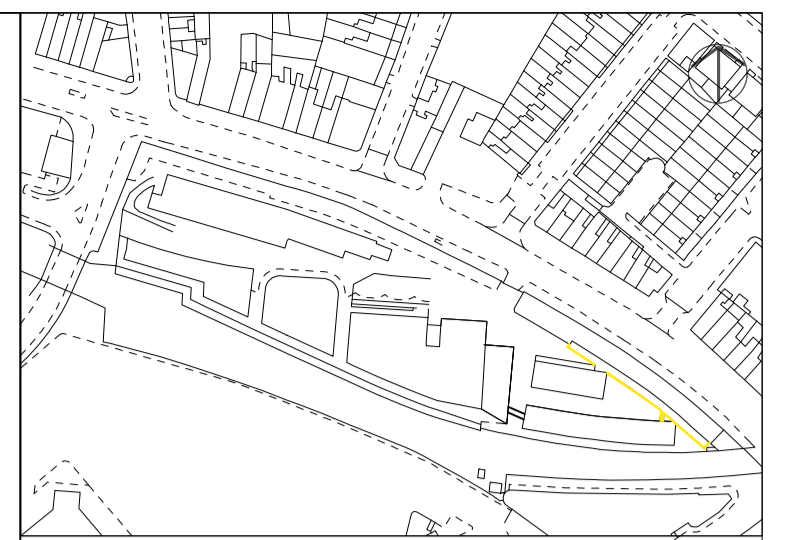

Please note that information used to produce these drawings is based on measured survey supplied by others; Heritage Architecture can not be held responsible for any inaccuracies that may exist. Please do not scale drawings. All dimensions should be verified on site.

Note: All structural opening sizes to be checked and confirmed prior to any manufacture.

Camden Stables Market
London
NW1
United Kingdom

STANLEY SIDINGS LTD

Camden Stables Market
CHALK FARM BUILDING
/ PROVENDER STORE

Drawing Title
Proposed Walkway & Stepped Link
External Door Details to Provender Store

Scale 1:10 / 1:2 @ A1

Drawing Status
For Planning & Listed Building Consent

October 2014 Drawing No A/B-B-05



STEPHEN LEVRANT HERITAGE ARCHITECTURE
62 British Grove, London, W4 2NL
E-mail: info@heritage.co.uk